

FIRST GENERATION

1. Franklin.

Nancy was born about 1770. Appears on 1830 Covington Co, AL census as born 1770-1780. Also appears in early Covington Co, AL records as owning 1 slave. SOURCES: Appears on 1830 Covington Co, AL census as born 1770-1780;

"Early History of Covington Co., AL 1821-1871" by W.D. WARD: slave owners in Covington Co., AL 1830-1860-Nancy FRANKLIN, 1 slave. Franklin and Nancy had the following children:

- +2 i. **Willson Franklin** (born about 1780).

SECOND GENERATION

2. **Willson Franklin** was born about 1780 in GA/SC?. He appeared on the census in 1830 in Covington County, Alabama. He died about 1836 in Loango, Covington County, Alabama. He was buried in Covington County, Alabama. 1830 census of Covington Co., AL p238- m) -5=1, 5-10=2, 30-40=1, f)-5=1, 10-15=1, 15-20=1, 30-40=1.

He was married to Temperance "Tempy" Straughn in 1822 in Alabama. **Temperance "Tempy" Straughn** was born about 1788 in South Carolina. She was received into Mars Hill Baptist Church on 20 JUN 1812 in Clarke County, Georgia. She Dismissed Mars Hill Baptist Church on 14 OCT 1815 in Clarke County, Georgia. She appeared on the census in 1820 in Conecuh County, Alabama State Census. She appeared on the census in 1830 in Covington County, Alabama p238. She appeared on the census in 1840 in Covington County, Alabama p 321. She appeared on the census in 1850 in Covington County, Alabama p131 hh#53/53. She appeared on the census in 1850 in Covington County, Alabama Agricultural Census. She owned land on 22 JAN 1851 in SW 1/4 of NW 1/4, T4 R14, Covington County, Alabama. She owned land, 39.87 acres, on 1 JAN 1852 in SW 1/4 of NW 1/4 of S10 T4N R14E, Covington County, Alabama. She owned land on 21 AUG 1855 in T4 R14 S10, Covington County, Alabama. She appeared on the census in 1860 in Covington County, Alabama p11 hh#74/74. She appeared on the census in 1860 in Covington County, Alabama Agricultural Census, p31. She appeared on the census in 1866 in Covington County, Alabama State Census p7. She died about 1868 in Loango, Covington County, Alabama. She was buried in Covington County, Alabama. Appears on 1820 fed. census for Conecuh Co, AL as Tempy STRAUGHN with 3 young daughters. A Fielding STRAUGHN also appears on this census in same county. Believe there is a connection between Tempy & this Fielding STRAUGHN. Name of oldest of these daughters was Mary STRAUGHN who m. Riley BASS. Other 2 daughters names unknown at this time. Name of these three daughter's father, also unknown. Covington Co, AL census records: 1830 (Willson); 1840 (Tempy); 1850 p131 hh#53/53; 1860 hh#74/74; 1866 state census. Date of death based on the fact that Tempy appears on 1866 AL state census for Covington Co. but is deceased by 1870 fed. census. Probably buried at Fairmount Baptist Church, but no proof.

SOURCES: Minute Book I of Mars Hill Baptist Church Oconee (formerly Clarke) County, GA; 1840 Covington Co., AL census p321- m)10-15=2, 15-20=2, f)10-15=1, 15-20=1, 50-60=1; 1850 Covington Co., AL census p131-hh#53/53, Tempy FRANKLIN-61-SC, William FRANKLIN-27-AL, James FRANKLIN-25-AL, John FRANKLIN-23-AL, Serena FRANKLIN-21-AL, Green FRANKLIN-18-AL; hh#54/54, Riley BASS-26-AL, Mary BASS-29-AL, James BASS-3-AL, John BASS-1-AL; 1860 Covington Co., AL census p11-hh#74/74, Temperance FRANKLIN-72-seamstress-SC, Serena FRANKLIN-30-AL, Green T. FRANKLIN-3-AL, Mary E. FRANKLIN-3/12-AL; 1866 Covington Co., AL state census p7, m)-10=1, f)-10=1, 20-30=1, 60-70=1; "The Folks from Pead Ridge" by Wiley D. WARD p136-8.

BURIED COVINGTON CO, AL SITE UNKNOWN (PROBABLY FAIRMONT CEM. AT RED LEVEL) DIED 1866-1870
 DOC: CENSUS COVINGTON CO, AL 1840-1860; ST. CENSUS 1866; LAND GRANT #10610 01-01-1852 SW1/4 OF NW1/4;S10;T4N;R14E; CONECUH CO. STATE CENSUS 1819 AS WIDOW "TEMPERANCE STRAUGHN; Willson Franklin and Temperance "Tempy" Straughn had the following children:

- +3 i. **William H. Franklin** (born about 1823).
- +4 ii. **James Wilson Franklin** (born in OCT 1825).
- +5 iii. **John A. Franklin** (born in 1827).
- +6 iv. **Serena J. Franklin** (born about 1830).
- +7 v. **Green T. Franklin** (born about 1832).

THIRD GENERATION



3. **William H. Franklin** was born about 1823 in Loango, Covington County, Alabama. He owned land on 25 JAN 1851 in SW 1/4 of SE 1/4, T4 R14 S10, Covington County, Alabama. He owned 39.9 acres on 1 JAN 1852 in SW 1/4 of SE 1/4 of S10 T4 R14E, Covington County, Alabama. He owned land on 2 FEB 1855 in T4 R14 S18, Covington County, Alabama. He owned land on 1 AUG 1855 in S10 T4 R14, Covington County, Alabama. He owned 29.81 acres on 1 SEP 1858 in NE 1/4 of NE 1/4 S2 T4N R14E, Covington County, Alabama. He appeared on the census in 1860 in Covington County, Alabama hh#146/146. He appeared on the census in 1860 in Covington

County, Alabama Agricultural Census, p7. He served in the military between 1863 and 1865 in Pvt. Company I, 6th Alabama Cavalry, CSA. He appeared on the census in 1866 in Covington County, Alabama State Census. He appeared on the census in 1870 in Covington County, Alabama, hh#1/1. He appeared on the census in 1880 in Covington County, Alabama ed52 st26. He was appointed Justice of Peace on 20 NOV 1890 in Precinct 6-Loango, Covington County, Alabama. He was appointed constable on 21 JUL 1891 in Precinct 6-Loango, Covington County, Alabama. He died on 25 NOV 1896 in Loango, Covington County, Alabama. He was buried in Fairmount Baptist Church Cemetery, Red Level, Covington County, Alabama. Pvt. Co. I, 6th Alabama regiment, CSA. SOURCES: CSA pension application record of widow Eliza; Interview Curtis FRANKLIN, Andalusia, AL; Interview Pearl FRANKLIN, Andalusia, AL; copy of original homestead certificate #19402 dated 01 SEP 1858 for "the North East quarter of the North East quarter of section two in Township four North of Range fourteen East in the district of lands subject to sale at Elba, Alabama containing thirty nine acres and eighty one hundredths of an acre, according to the Official Plat of the Survey of said Lands, returned to the General Land Office by the Surveyor General, which said Tract has been purchased by the said William H. Franklyn." Civil War Records-Office Provost Marshal, Montgomery, AL June 27, 1865 describes William as 5'9" tall with dark hair, gray eyes, and dark complexion.

He was married to Elizabeth Jane "Eliza" Williams (daughter of John L. Williams) on 5 APR 1857 in Alabama. **Elizabeth Jane "Eliza" Williams** was born on 25 AUG 1832 in Red Level, Covington County, Alabama. She appeared on the census in 1900 in Covington county, Alabama, ed 35 st 15B. She appeared on the census in 1910 in Covington County, Alabama, ed348 st21. She was buried in 1924 in Fairmount Baptist Church Cem, Red Level, Covington county, Alabama. She died on 31 MAR 1924 in Loango, Covington County, Alabama. She was buried on 1 APR 1924 in Fairmount Baptist Church Cemetery, Red Level, Covington County, Alabama. She had an obituary appear in on 11 APR 1924 in The Andalusia Star Daily, Covington County, Alabama p3. SOURCES: "The Andalusia Daily Star" 11 APR 1924 p3: "Mrs. Eliza Jane Franklin, of Covington's oldests citizens, 92 years of aged died at her home near Loango, March 31. Mrs. Franklin was born August 25, 1832, near Red Level. She was the daughter of Mr. and Mrs. John L. Williams. In 1853 at the age of 20 years she was married to William H. Franklin; came with him to his homestead near Loango and there she spent her remaining years living at the same place for 72 years. It was interesting to hear her relate the experiences of her young married life telling of her experience during the Civil War. To this happy union, eight children were born: seven girls and one boy. Her husband passed away 29 years ago, also six of her children preceded her to the grave. Mrs. Franklin was the grandmother of 35 children; the great grandmother of 15 children. She was a faithful member of the Baptist church. Funeral services were conducted Tuesday afternoon by Rev. George H. Shears in Fair Mount cemetery. The deceased is survived by two children. Mrs. Eliza Jane Hart of River Falls, and Mr. George Willis Franklin of Red Level, Route A." William H. Franklin and Elizabeth Jane "Eliza" Williams had the following children:

- +8 i. **Saphronia Abigail FRANKLIN** (born about 1858).
- +9 ii. **Julie Ann FRANKLIN** (born on 14 NOV 1859).
- +10 iii. **Eliza Jane FRANKLIN** (born on 26 APR 1866).
- +11 iv. **Ara Ellen FRANKLIN** (born on 24 MAR 1866).
- +12 v. **Salonia Frances FRANKLIN** (born on 5 NOV 1868).

- +13 vi. **Mary F. "Mollie" Franklin** (born in APR 1871).
- +14 vii. **George Willis Franklin** (born on 1 AUG 1874).
- +15 viii. **Florence Franklin** (born in OCT 1879).

4. **James Wilson Franklin** was born in OCT 1825 in Loango, Covington County, Alabama. He appeared on the census in 1850 in Covington County, Alabama p131. He owned 119.63 acres on 1 NOV 1858 in W 1/2 of NE 1/4 and NE 1/4 of NW 1/4 of S10 T4 R14E, Covington County, Alabama. He appeared on the census in 1860 in Covington County, Alabama hh#145/145. He appeared on the census in 1860 in Covington County, Alabama Agricultural Census, p7. He served in the military between 1863 and 1865 in Pvt. Company I, 6th Alabama Cavalry, CSA. He appeared on the census in 1866 in Covington County, Alabama State Census. He appeared on the census in 1870 in Covington County, Alabama hh#43/43. He appeared on the census in 1880 in Covington County, Alabama ed52, hh#225/225.. He appeared on the census in 1900 in Covington County, Alabama-Loango Precinct. He died between 1900 and 1910. He was buried in Bethesda Cemetery, Loango, Covington County, Alabama. CSA Co I, 6th Alabama Cavalry regiment, enlisted 25 SEP 1863 honorably discharged on 18 MAR 1865. CSA Pension Application Packet. Civil War Records-Office Provost Marshal, Montgomery, AL June 1, 1865 describes James W. as 5'10" tall with dark hair, gray eyes, and dark complexion.

He was married to Jemima Priscilla "Prissy" Williams (daughter of Cintha ?) about 1854 in Alabama. **Jemima Priscilla "Prissy" Williams** was born about 1834 in Alabama. She was born in 1835 in Alabama. She died between 1870 and 1880. She was buried in Bethesda Cemetery, Loango, Covington County, Alabama. She died in Alabama.

BURIED BETHESDA CEM. LOANGO, AL James Wilson Franklin and Jemima Priscilla "Prissy" Williams had the following children:

- 16 i. **Eliza J. Franklin** was born in 1855 in Covington County, Alabama.
- +17 ii. **Amanda Franklin** (born in APR 1856).
- 18 iii. **James Wilson Franklin Jr.** was born on 4 MAR 1857 in Covington County, Alabama. He died on 23 JAN 1944 in Andalusia, Covington county, Alabama. He was buried on 24 JAN 1944 in Fairmount Baptist Church Cemetery, Red Level, Covington County, Alabama. He had an obituary appear in on 26 JAN 1944 in The Montgomery Advertiser, Montgomery, Montgomery County, Alabama. He had an obituary appear in on 27 JAN 1944 in The Andalusia Star, Covington County, Alabama. SOURCES: Foreman Brown Funeral Home Records, Andalusia, AL account #335, James Wilson FRANKLIN, born 04 MAR 1857, died 23 JAN 1944, aged 86 years, father-James Wilson FRANKLIN, mother-Prissy WILLIAMS, buried at Fairmount; "The Montgomery Advertiser" 26 JAN 1944-Franklin, James Wilson, 86, died in Andalusia Sunday. Surviving are a brother, W.T. FRANKLIN of Montgomery; a neice and 7 nephews. The funeral was held from Fairmount Baptist Church at Red Level Monday at 2pm, the Rev. Olen WILSON officiating. Burial followed in the church cemetery. Foreman Funeral Home directing; "The Covington News" 27 JAN 1944, front page-WHO WAS THIS MAN? In James Stewart's latest book, Taps for Private Tussia, we are given a story based upon the fact that they used the wrong corpse when they thought they were burying Clem Tussie. Following is a story of a man who gave his name as James Wilson FRANKLIN, and who was identified by his brother who lives in Montgomery as the true James Wilson FRANKLIN, and who died at the welfare home here in Andalusia and who was buried at Fairmount Church, Red Level, Monday, and, following the funeral who should turn up in Andalusia but the real James Wilson FRANKLIN. Here is the story related by the Foreman Funeral Home's Manager: Several weeks ago a man came to Andalusia and gave his name as Mr. GREEN. He was a sewing machine mechanic (he claimed), he was taken ill at Keys Boarding House and Mrs. Dell O'NEAL HART was called. She sent him to a local hospital were he stayed for several weeks. Mrs. HART later moved him to the Welfare Home on Dunson Street, where he was visited by a number of people and some of them identified him as James Wilson FRANKLIN and he admitted that was his name. Mrs. HART spent a large sum of money trying to find his people, but all in vain. He died Sun. morning at 1 o'clock. FRANKLIN's only brother lived in Montgomery, and he came Sunday and identified the man as his brother. Funeral services were held Monday afternoon at Fairmount Church in Red Level. Late Monday afternoon James Wilson FRANKLIN showed up in Andalusia. He was asked if he was not dead and buried Monday afternoon and he said H*** No. So Mrs. HART is busy trying to find out who was buried Monday at Fairmount. Foreman Funeral Home directing."
- +19 iv. **Temperance P. "Temp" Franklin** (born in FEB 1861).
- +20 v. **John Thomas Franklin** (born in MAR 1865).

- +21 vi. **Margarete F. Franklin** (born in FEB 1870).
- +22 vii. **William Taylor Franklin** (born on 11 MAY 1871).
- +23 viii. **Martha J. "Mattie" Franklin** (born in SEP 1872).



5. **John A. Franklin** was born in 1827 in Loango, Covington County, Alabama. He appeared on the census in 1850 in Covington County, Alabama p131. He owned land on 18 DEC 1852 in NE 1/4 of NW 1/4, S23 T4 R14, Covington County, Alabama. He owned land on 22 DEC 1852 in T4 R18 S23. He owned land on 9 DEC 1854 in T4 R14 S14. He owned land on 24 JUL 1855 in T3 R14 S3. He appeared on the census in 1860 in Covington County, Alabama hh#144. He appeared on the census in 1860 in Covington County, Alabama Agricultural Census p7 line 21. He served in the military between 1862 and 1865 in Pvt. Co. I, 6th Ala Cav. Reg. of Alabama Volunteers-CSA.

Served APR 1862-MAR 1865 He appeared on the census in 1866 in Covington County, Alabama State Census. He registered to vote on 24 JUN 1867 in Beat 6, Covington county, Alabama. He appeared on the census in 1870 in Covington County, Alabama hh#2/2.. He appeared on the census in 1880 in Covington County, Alabama hh#223/223. He was appointed Constable on 11 JUL 1883 in Precinct 6-Fairfield, Covington County, Alabama. He was appointed Constable on 13 DEC 1893 in Precinct 6, Andalusia, Covington County, Alabama. He died on 2 NOV 1909 in Red Level, Covington County, Alabama. He had an obituary appear in on 4 NOV 1909 in "The Andalusia Star", Andalusia, Covington county, Alabama. He was buried in Fairmount Baptist Church Cemetery, Red Level, Covington County, AL. Served as Constable, Fairfield AL, pct-6, Covington Co, AL appointed & commissioned 11 JUL 1883. Served as Constable, pct-6, PO Andalusia, AL, appointed 13 DEC 1893, commissioned 05 JAN 1894. Lena FRANKLIN DUNCAN's family records. Andalusia newspaper obituary. Military papers: CSA pension papers, CSA-Pvt. Co. I, 6th Ala cav. reg. of Alabama Volunteers. John fought in AL, GA, and FL. He enlisted 15 APR 1862 and was honorably discharged on 28 MAR 1865. United Daughters of the Confederacy certificate of member Lisa R. Franklin, descendant. Marriage record, Covington Co, AL to 2d wife Lou Ellen WELLS, bKa p319. Listed as registered voter, beat 6, Covington Co, AL in 1867-registered 24 June 1867, pg. # of oath-37.CSA-Pvt. Co. I, 6th Ala cav. reg. of Alabama Volunteers. John fought in AL, GA, and FL. He enlisted 15 APR 1862 and was honorably discharged on 28 MAR 1865. SOURCES: AL Civil Commissions & Appointments; Lena FRANKLIN DUNCAN's family records; "The Andalusia Star" obituary 04 NOV 1909: "Dead At Ripe Age. J.A. Franklin, aged 89 years, living on Route No.3, out of Andalusia, fell into the fire about 10 days ago and was frightfully burned as a result of the fall. Complications set in and last week the pioneer passed away. Interment was made at Fairmount church. During the 89 years of his life this pioneer has lived within three miles of the place where he died."; Military papers: CSA pension papers; United Daughters of the Confederacy certificate of member Lisa R. Franklin, descendant; Marriage record, Covington Co, AL to 2d wife Lou Ellen WELLS, bKa p319; Listed as registered voter, beat 6, Covington Co, AL in 1867-registered 24 June 1867, pg. # of oath-37. Civil War Records-Office Provost Marshal, Montgomery, AL June 22, 1865 describes John as 6' tall with dark hair, gray eyes and dark complexion.

He was married to Mahaley Celia Findley (daughter of Magilbry C. Findley and Dolly) in 1854 in Covington County, Alabama.



Mahaley Celia Findley was born in 1832 in Conecuh County, Alabama. She appeared on the census in 1850 in Conecuh County, Alabama, hh#22. She died on 3 MAY 1899 in Red Level, Covington County, Alabama. She had an obituary appear in on 12 MAY 1899 in The Covington News, Covington County, Alabama. She was buried in Fairmount Baptist Church Cemetery, Red Level, Covington County, AL. Will of father, Magilbry Findley, probated 1905, Covington Co, AL. 1850 census Conecuh Co, AL hh#22. 1860 census Covington Co, AL hh#144. 1870 census Covington Co, AL hh#2/2. 1880 census Covington Co, AL hh#223/223. Family records of Lena DUNCAN FRANKLIN. Obituary in THE

COVINGTON NEWS 12 MAY 1899.Sources: Will of father, Magilbry Findley, probated 1905, Covington Co, AL. Family records of Lena DUNCAN FRANKLIN. John A. Franklin and Mahaley Celia Findley had the following children:

- +24 i. **William Jefferson "Bill" Franklin** (born on 7 APR 1855).
- +25 ii. **Martha Susan Franklin** (born about 1858).
- +26 iii. **Mary A. Franklin** (born about 1859).
- +27 iv. **Jackson Magilbry "Jack" Franklin** (born on 28 APR 1861).
- +28 v. **Riley Alexander Franklin** (born on 12 NOV 1865).
- +29 vi. **Anna Eliza Franklin** (born on 10 MAR 1868).

He was married to Lou Ellen Wells on 11 MAY 1902 in Covington County, Alabama. **Lou Ellen Wells** was born in 1864 in Alabama. She appeared on the census in 1910 in Covington County, Alabama ed59 st10. She died in Alabama.

Descendants of Franklin

1 OCT 2003

6. **Serena J. Franklin** was born about 1830 in Loango, Covington County, Alabama. She appeared on the census in 1870 in Covington County, Alabama p453 hh#44/44. She appeared on the census in 1880 in Covington County, Alabama, ed 52, hh#224/224. She appeared on the census in 1910 in Covington County, Alabama, ed48 st20. She died after 1910.

Serena J. Franklin had the following children:

- 30 i. **Green T. Franklin** was born about 1857 in Covington County, Alabama.
- 31 ii. **Mary E. Franklin** was born about 1860 in Covington County, Alabama.
- +32 iii. **Georgia Ann Franklin** (born about 1861).

7. **Green T. Franklin** was born about 1832 in Loango, Covington County, Alabama. He owned land on 22 FEB 1855 in T5 R14 S25, Covington County, Alabama. He owned land on 8 JAN 1856 in T4 R14 S10, Covington County, Alabama. He appeared on the census in 1860 in Covington County, Alabama Agricultural Census, p13. He appeared on the census in 1860 in Covington County, Alabama. He served in the military between 1862 and 1865 in Pvt Co I 6th Alabama Cavalry, CSA. He appeared on the census in 1866 in Covington County, Alabama State Census. He was elected as sheriff on 7 SEP 1868 in Covington County, Alabama. He resided on 27 JUL 1899 in Loango, Covington County, Alabama (per CSA pension application).. He died APR/MAY 1901. SOURCES: "Early History of Covington Co., AL 1821-1871" by Wyley Donald WARD: Green T. FRANKLIN, sheriff of Covington Co., elected 07 FEB 1868 term commenced 01 OCT 1868, resigned 06 FEB 1871; Civil War Records-Office Provost Marshal, Montgomery, AL June 22, 1865 describes Green as 6' tall with dark hair, blue eyes, and dark complexion.

The 1860 Covington County, AL census:

Franklin, Green T., 28, male, white, shoemaker, \$500, AL
Franklin, Nancy, 29, female, white, domestic, GA
Franklin, Wilson T., 4, male, white, AL
Franklin, Sarah E., 2, female, white, AL
Price, Susan, 18, female, white, domestic, GA

He was married to Nancy about 1855 in Alabama. **Nancy** was born about 1831 in Georgia. Could be the N. Franklin, female age 37, who appears with Nick Harville family on 1870 Covington Co, AL census hh#75/75. With her also is a son, Benjamin Franklin, age 7, (born c1863) who could be the unnamed male born 1860-66 from the 1866 census. Green T. Franklin and Nancy had the following children:

- 33 i. **Wilson T. Franklin** was born in 1856 in Alabama.
- 34 ii. **Sarah E. Franklin** was born in 1858 in Alabama.
- 35 iii. **Franklin** was born between 1860 and 1866 in Alabama.

FOURTH GENERATION

8. **Saphronia Abigail FRANKLIN** was born about 1858 in Loango, Covington County, Alabama. She died on 3 FEB 1897 in Covington County, Alabama. She was buried on 4 FEB 1897 in Fairmount Baptist Church, Red Level, Covington County, Alabama. She had an obituary appear in on 5 FEB 1897 in The Covington Times, Covington County, Alabama. SOURCES: "The Covington Times" obituary, 05 FEB 1897; 1900 Covington Co., AL census ed34 sheet 17B, Andalusia, James A. PRESTWOOD, widow.

She was married to James Austin Prestwood (son of William Terry Prestwood and Gilley Shiver) about 1878. **James Austin Prestwood** was born on 2 SEP 1858 in Hawridge, Coffee County, Alabama. He appeared on the census in 1880 in Covington County, Alabama ed52, hh#228/228. He appeared on the census in 1900 in Covington County, Alabama, ed34 sheet 17B. He resided in 1901 in Jackson, Hinds County, Mississippi. He died in 1943 in Texas. Saphronia Abigail FRANKLIN and James Austin Prestwood had the following children:

- +36 i. **William Terry Prestwood** (born on 30 APR 1879).
- +37 ii. **Thomas Austin Prestwood** (born on 6 MAY 1880).
- +38 iii. **Eliza Missouri Catherine Prestwood** (born about 1881).

Descendants of Franklin

1 OCT 2003

- +39 iv. **Marcus Prestwood** (born in NOV 1882).
- 40 v. **Texanne Prestwood** was born about 1884. She died in 1899.
- 41 vi. **Curtis Malden Prestwood** was born in MAY 1886. He died in 1906.
- +42 vii. **LouPhelia Hestell Prestwood** (born about 1889).
- +43 viii. **Harrison P. "Peck" Prestwood** (born about 1891).
- 44 ix. **Trammell Prestwood** died in 1893. He was born 29 FEB 1893 in Covington County, Alabama. Sources: Born 29 FEB 1893 per the 10 MAR 1893 issue of the "Covington Times" newspaper. Died at about 3 mos of age per notes of Patricia Hilty.
- 45 x. **(infant daughter) Prestwood** was born in 1896 in Covington County, Alabama.¹

9. **Julie Ann FRANKLIN** was born on 14 NOV 1859 in Loango, Covington County, Alabama. She died in 1884 in Loango, Covington County, Alabama. She was buried in Fairmount Baptist Church Cemetery, Red Level, Covington County, Alabama.

Julie Ann FRANKLIN had the following children:

- +46 i. **Emma Franklin** (born on 2 MAR 1875).

10. **Eliza Jane FRANKLIN** was born on 26 APR 1866 in Loango, Covington County, Alabama. Sources: Covington County, AL Voter Registration Card.

She was married to William R. "Bill" Hart about 1883. **William R. "Bill" Hart** was born about 1862. He appeared on the census in 1910 in Covington County, Alabama, ed51 st25. Eliza Jane FRANKLIN and William R. "Bill" Hart had the following children:

- +47 i. **Flossie B. Hart** (born on 19 OCT 1882).
- 48 ii. **Babe Hart**.
- 49 iii. **Dan Hart**.
- 50 iv. **Travis Hart** died before 1957.
- +51 v. **Robert Leonard Hart Sr.** (born on 25 DEC 1895).

11. **Ara Ellen FRANKLIN** was born on 24 MAR 1866 in Loango, Covington County, Alabama. She was buried in FEB 1905 in Fairmount Baptist Church Cem., Red Level, AL (Covington). She died on 1 FEB 1905 in Red Level, Covington County, Alabama.

She was married to William Edward "Bill" Hitson (son of William Riley Hitson and Mary Farmer Franklin) about 1887. **William Edward "Bill" Hitson** was born on 11 APR 1862 in Covington County, Alabama. He appeared on the census in 1900 in Red Level, Precinct 12, Covington County, Alabama, ed40 st10. He appeared on the census in 1910 in Covington County, Alabama, ed55 st14. He died on 15 MAR 1950 in Red Level, Covington County, Alabama. He was buried after 15 MAR 1950 in Fairmount Baptist Church Cem., Red Level, AL (Covington). He was a coffin maker. Ara Ellen FRANKLIN and William Edward "Bill" Hitson had the following children:

- 52 i. **Lena Alba Hitson** was born in JUL 1888 in Covington County, Alabama.
- 53 ii. **infant son Hitson** was born on 31 JUL 1889 in Covington County, Alabama. He was buried in SEP 1889 in Fairmount Baptist Church Cemetery, Red Level, Covington County, AL. He died on 17 SEP 1889 in Covington County, Alabama.
- +54 iii. **William Merton Hitson** (born on 13 OCT 1891).
- 55 iv. **Davey I. Hitson** was born in JAN 1892 in Covington County, Alabama.
- 56 v. **Sarah Maud Hitson** was born in JUL 1895 in Covington County, Alabama.
- +57 vi. **Lee Dean Hitson** (born on 5 AUG 1898).
- 58 vii. **Ruth Hitson** was born in 1901 in Covington County, Alabama.
- 59 viii. **infant son Hitson** was buried in AUG 1903 in Fairmount Baptist Church Cemetery, Red Level, Covington County, AL. He was born on 19 AUG 1903 in Covington County, Alabama. He died on 20 AUG 1903 in Covington County, Alabama. Source: "Tracking Your Roots: Tombstone Inscriptions of Covington Co., AL", 1995, by HIDLE & FRANKLIN.
- 60 ix. **Ella Hitson** was born in 1905 in Covington County, Alabama.

Descendants of Franklin

1 OCT 2003

12. **Salonia Frances FRANKLIN** was born on 5 NOV 1868 in Loango, Covington County, Alabama. She died on 16 JUL 1915 in Covington County, Alabama. She was buried after 16 JUL 1915 in Fairmount Baptist Church Cemetery, Red Level, Covington County, AL. Sources: "The Covington Times" 17 AUG 1889 issue-"Alva McLelland and Lenia Franklin were married at the home of the bride's father, W.H. Franklin July 24th."

She was married to Alvin Tatum McLelland (son of D.C. McLelland and Elizabeth Lambert) on 24 JUL 1889 in Loango, Covington County, Alabama. **Alvin Tatum McLelland** was born on 30 SEP 1869 in Covington County, Alabama. He appeared on the census in 1900 in River Falls, Precinct 18, Covington County, Alabama ed35 st7B hh#115. He appeared on the census in 1910 in Covington County, Alabama, ed59 st4. He died on 30 APR 1946 in Andalusia, Covington county, Alabama. He was buried after 30 APR 1946 in Salem Cemetery, Andalusia, Covington County, Alabama. He had an obituary appear in on 2 MAY 1946 in The Andalusia Star, Covington County, Alabama. He had an obituary appear in on 9 MAY 1946 in The Andalusia Star, Covington County, Alabama. Sources: Covington County, AL Voter Registration Card-gives date of birth as 30 SEP 1868. Foreman Brown Funeral Home record #611 gives dob as 30 SEP 1869, widowed male, d.30 APR 1946 Andalusia, AL buried Salem Cemetery. Salonia Frances FRANKLIN and Alvin Tatum McLelland had the following children:

- +61 i. **William Starling McLelland Sr.** (born on 11 JAN 1891).
- +62 ii. **Minnie C. McLelland** (born in JUN 1893).
- 63 iii. **Alzie Otto McLelland** was born in 1901 in Covington County, Alabama. He (or she) appeared on the census in 1920 in Beat 6, Loango, Covington county, Alabama ed54 st7B. Enumerated with uncle Dock McClelland.
- 64 iv. **F.M. McLelland** was born in 1903 in Covington County, Alabama.



13. **Mary F. "Mollie" Franklin** was born in APR 1871 in Loango, Covington County, Alabama. She was buried in SEP 1903 in Fairmount Baptist Church Cem., Red Level, AL (Covington). She died on 14 SEP 1903 in Loango, Covington County, Alabama.

Mary F. "Mollie" Franklin had the following children:

- +65 i. **Millard Neal Franklin** (born on 5 SEP 1892).
- +66 ii. **William Mallory Franklin** (born on 17 JUL 1894).
- +67 iii. **Ira Leonard Franklin** (born on 13 JUL 1896).
- +68 iv. **Otto Batson Franklin** (born on 25 AUG 1899).



14. **George Willis Franklin** was born on 1 AUG 1874 in Loango, Covington County, Alabama. He appeared on the census in 1900 in Covington County, Alabama, ed35 st15B. He appeared on the census in 1910 in Covington County, Alabama. He appeared on the census in 1920 in Beat 6, Loango, Covington county, Alabama, ed54 st2B. He appeared on the census in 1930 in Covington County, Alabama. He died on 31 MAR 1939 in Red Level, Covington County, Alabama. He was buried after 31 MAR 1939 in Fairmount Baptist Church Cem., Red Level, AL (Covington). He had an obituary appear in on 6 APR 1939 in The Covington News, Covington County, Alabama, fp. He had an obituary appear in on 13 APR 1939 in The Montgomery Advertiser, Montgomery, Montgomery County, Alabama. According to George's daughter Pearl, George always called this author's great grandfather, Bill Franklin, "Bill Dickens". George & Bill were

1st cousins.

He was married to Mary Irene Mock on 24 JAN 1900 in Loango, Covington County, Alabama. **Mary Irene Mock** was born in NOV 1873 in Alabama. She died on 7 JUN 1957 in Red Level, Covington County, Alabama. She had an obituary appear in on 8 JUN 1957 in The Montgomery Advertiser, Montgomery, Montgomery County, Alabama. She was buried on 9 JUN 1957 in Fairmount Baptist Church Cemetery, Red Level, Covington County, Alabama. George Willis Franklin and Mary Irene Mock had the following children:

- +69 i. **Alma Ruth Franklin** (born on 27 AUG 1895).
- +70 ii. **Ludie Irene Franklin** (born on 28 MAY 1900).
- 71 iii. **Pearl Franklin** died in 199. She was born on 6 AUG 1903 in Loango, Covington County, Alabama. Sources: Covington County, AL Voter Registration Card.



15. **Florence Franklin**² was born in OCT 1879 in Loango, Covington County, Alabama. She was buried in 1923 in Fairmount Baptist Church Cem., Red Level, AL (Covington). She died in JAN 1923 in Covington County, Alabama.

She was married to Dock C. McLelland (son of D.C. McLelland and Elizabeth Lambert) on 2 OCT 1910 in Loango, Covington County, Alabama.

Dock C. McLelland was born in 1863 in Coffee County, Alabama. Sources: Covington County, AL Marriages Vol E p237

17. **Amanda Franklin** was born in APR 1856 in Covington County, Alabama. She appeared on the census in 1900 in Covington County, Alabama, hh#109/109. She appeared on the census in 1910 in Covington County, Alabama ed48 st20. She appeared on the census in 1920 in Beat 6, Loango, Covington county, Alabama, ed54 st2B. She appeared on the census in 1930 in Covington County, Alabama. Enumerated with daughter Rosa Franklin. She died on 23 MAR 1931 in Red Level, Covington County, Alabama.

Amanda Franklin had the following children:

- +72 i. **Mary Franklin** (born in JUL 1879).
- +73 ii. **Pleaspertran T. "Ples" Franklin** (born in 1877).
- 74 iii. **Dillian Franklin**.
- +75 iv. **Rosa Lee Franklin** (born in JUL 1886).
- +76 v. **William Peyton "Foam" Franklin** (born on 7 JUN 1890).

19. **Temperance P. "Temp" Franklin** was born in FEB 1861 in Alabama. She died in FEB 1930.

She was married to James A. "Jim" McCormack in 1881. **James A. "Jim" McCormack** was born in 1859 in Alabama. He appeared on the census in 1900 in Covington County, Alabama ed 35 st8A (p218). He appeared on the census in 1920 in Loango & River Falls Road, Covington County, Alabama ed65 st4.

20. **John Thomas Franklin** was born in MAR 1865 in Covington County, Alabama. He appeared on the census in 1900 in Andalusia, Covington county, Alabama. He appeared on the census in 1910 in Covington County, Alabama, ed46 st1. He appeared on the census in 1920 in Precinct 1-Andalusia, Covington County, Alabama, hh#141/146.

He was married to Theodocia Acree (daughter of William Thomas Acree and Mary Amanda Adams) about 1887.

Theodocia Acree was born in FEB 1871 in Covington County, Alabama. She appeared on the census in 1930 in Covington County, Alabama. Enumerated with son Robert A. Franklin She died on 26 JUN 1931 in River Falls, Covington County, Alabama. She was buried on 27 JUN 1931 in Magnolia Cemetery, Andalusia, Covington County, Alabama. She had an obituary appear in on 30 JUN 1931 in The Andalusia Star, Covington County, Alabama, front page. John Thomas Franklin and Theodocia Acree had the following children:

- +77 i. **William Joseph E. "Joe" Franklin** (born on 1 FEB 1888).
- +78 ii. **Carl Franklin** (born in FEB 1890).
- +79 iii. **Jessie Ray Franklin** (born on 29 JUL 1893).
- +80 iv. **Robert Auston Franklin** (born on 5 JUL 1897).
- 81 v. **Joseph E. "Joe" Franklin** was born on 1 FEB 1888. He died on 23 MAY 1931.

21. **Margarete F. Franklin** was born in FEB 1870 in Covington County, Alabama. She died in 1902.

Margarete F. Franklin had the following children:

Descendants of Franklin

1 OCT 2003

- +82 i. **Asbury F. "As" Franklin** (born in APR 1891).
- 83 ii. **Nora B. Franklin** was born in SEP 1892 in Alabama.
- +84 iii. **Bertie B. Franklin** (born in DEC 1894).
- +85 iv. **James Albert Franklin** (born on 7 APR 1898).
- +86 v. **Teadie Lillian Franklin** (born on 18 OCT 1900).
- +87 vi. **Lula Mae "Doll" Franklin** (born about 1902).

22. **William Taylor Franklin** was born on 11 MAY 1871 in Covington County, Alabama. He appeared on the census in 1900 in Hamptonville, Covington County, Alabama. He appeared on the census in 1910 in Covington County, Alabama. He appeared on the census in 1930 in Covington County, Alabama. He died on 19 FEB 1952 in 1701 Lower Wetumpka Rd., Montgomery, Montgomery county, Alabama. He was buried on 21 FEB 1952 in Goodhope Church Cemetery, Covington County, Alabama. He had an obituary appear in on 21 FEB 1952 in The Montgomery Advertiser, Montgomery, Montgomery County, Alabama. Sources: Covington County, AL Voter Registration Card-per card date of birth is given as 11 MAY 1873.

He was married to Narcissa Clementine Dauphin (daughter of Andrew Jackson "Jack" Dauphin) in 1892. **Narcissa Clementine Dauphin** was born on 21 MAY 1875 in Alabama/Texas?. 1930 census gives her place of birth as Texas. She died on 31 OCT 1967 in Andalusia, Covington county, Alabama. She was buried on 2 NOV 1967 in Goodhope Church Cemetery, Covington County, Alabama. She had an obituary appear in on 2 NOV 1967 in The Andalusia Star, Covington County, Alabama, p7.. Sources: Foreman Brown Funeral Home Records, Andalusia, AL. William Taylor Franklin and Narcissa Clementine Dauphin had the following children:

- +88 i. **Dennis Lee Andrew FRANKLIN** (born on 2 JAN 1893).
- +89 ii. **Fred Houston FRANKLIN** (born on 1 MAR 1895).
- +90 iii. **William Albert Johnson FRANKLIN** (born on 2 SEP 1896).
- 91 iv. **Trammel FRANKLIN** was born on 14 SEP 1898 in Alabama. He died on 16 JUN 1903 in Alabama. He was buried after 16 JUN 1903 in Goodhope Church Cemetery, Covington County, Alabama.
- 92 v. **Sherman FRANKLIN** was born in MAR 1900 in Alabama. He died in 1902 in Alabama. He was buried in Goodhope Church Cemetery, Covington County, Alabama.
- +93 vi. **James Wilson FRANKLIN** (born on 1 DEC 1901).
- +94 vii. **Clem E. FRANKLIN** (born on 19 NOV 1903).
- +95 viii. **Claud D. FRANKLIN** (born on 29 JUN 1905).

23. **Martha J. "Mattie" Franklin** was born in SEP 1872 in Covington County, Alabama. She appeared on the census in 1910 in Covington County, Alabama, ed59 st8. She appeared on the census in 1920 in Covington County, Alabama. She died between 1936 and 1938 in Andalusia, Covington county, Alabama. After the death of her sister Margarete F., Mattie took in her children.

She was married to Crum Gunter after 1920.

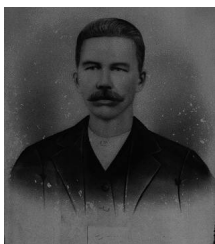

24. **William Jefferson "Bill" Franklin** was born on 7 APR 1855 in Andalusia, Covington county, Alabama. He appeared on the census in 1860 in Covington County, Alabama- hh#144.. He appeared on the census in 1870 in Covington County, Alabama. He appeared on the census in 1880 in Covington County, Alabama hh#233 enumerated as boarder with W.W. Cooper & family. He appeared on the census in 1910 in Covington County, Alabama ed59 st12. He appeared on the census in 1920 in Loango & River Falls Road, Covington County, Alabama ed65 st4. He appeared on the census in 1930 in Covington County, Alabama. He died on 3 MAR 1932 in Mobile, Mobile County, Alabama. He was buried on 4 MAR 1932 in Magnolia Cemetery, Andalusia, Covington County, Alabama. He had an obituary appear in on 8 MAR 1932 in The Andalusia Star, Covington

County, Alabama p3. Family knowledge. 1860 census Covington Co, AL hh#144. 1870 census Covington Co, AL p46B hh#2/2. 1910 census Covington Co, AL ed59 st12

pct-River Falls. Will of Magilbry FINDLEY probated 1905, Covington

Co, AL. Original deed for plot in Magnolia Cemetery, in possession of

Lisa R. Franklin. Portrait c.1890 in possession of Lisa R. Franklin.

Obituary in THE ANDALUSIA STAR 08 MAR 1932 p.03. Tombstone Magnolia Cemetery, Andalusia, AL. AL death certificate. Marriage record.

1912 Franklin family photo taken in front of old homestead on Plywood

Mill Road, River Falls, AL (now Andalusia). Death certificates of

Descendants of Franklin

1 OCT 2003

children: Bonzeal FRANKLIN, Wilbert Ira FRANKLIN, Theresa FRANKLIN CHRISTIAN, Lincoln Lorenzo FRANKLIN; Photo circa 1880 of William J. FRANKLIN, in possession of Lisa R. FRANKLIN; Asst. old photos of Theresa, Wilbert & Athey, also one of Ceab abt. age 9; Old photo of mother Mahaley Celia FINDLEY FRANKLIN. Sources: Will of Magilbry FINDLEY probated 1905, Covington Co, AL. Original deed for plot in Magnolia Cemetery, in possession of Lisa R. Franklin. Portrait c.1890 in possession of Lisa R. Franklin. 1912 Franklin family photo taken in front of old homestead on Plywood Mill Road, River Falls, AL. Death certificates of children: Bonzeal FRANKLIN, Wilbert Ira FRANKLIN, Theresa FRANKLIN CHRISTIAN, Lincoln Lorenzo FRANKLIN; Photo circa 1880 of William J. FRANKLIN, in possession of Lisa R. FRANKLIN; Asst. old photos of Theresa, Wilbert & Athey, also one of Ceab abt. age 9; Old photo of mother Mahaley Celia FINDLEY FRANKLIN. Obituary in The Andalusia Star on 08 MAR 1932, p3: "William J. Franklin Succumbs Thursday. William J. Franklin, 76, died at Mobile last Thursday morning at eight o'clock at the home of his daughter, Mrs. Theresa Christian. Funeral services were held from Patrick Funeral Home Friday afternoon at three o'clock with Rev. E.R. Talley of the Christian Church officiating. Mr. Franklin was a pioneer citizen of Covington County, where he was favorably known. He was a member of the Christian church. The pall-bearers were Tom Bazer, Charles Keefe, Gordie Brooks, A.L. Hodges, Stewart Homes & Seldon Garrison."

He was married to Lora B. Feaster (daughter of Lorenzo Jacob "Jake" Feaster and Malissa Margaret "Lissy" Acree) on 3 MAY 1903 in River Falls, Covington County, Alabama.³



Lora B. Feaster was born on 6 JUN 1888 in Andalusia, Covington county, Alabama. She appeared on the census in 1900 in River Falls, Covington County, Alabama, ed35 st7B. She died on 6 AUG 1975 in Eight Mile, Mobile County, Alabama. She had an obituary appear in after 6 AUG 1975 in The Andalusia Star, Covington County, Alabama. She was buried on 8 AUG 1975 in Magnolia Cemetery, Andalusia, Covington County, Alabama. Family knowledge. Interviews with Ms. Sarah L. Franklin Mock, 1989,

1990, Rt. 4 Box 440, Andalusia, AL. 1900 census Covington Co, AL ed35 st7B pct-River Falls. AL death certificate. Obituary for Lora in THE ANDALUSIA NEWS. Will of Lora B. Franklin Wilder; Covington Co, AL. Obituary of 2d husband Fred WILDER in The Andalusia Star 09 DEC 1965. Marriage record to William J. FRANKLIN, Covington Co, AL. Marriage record to Fred WILDER, Jackson Co, MS. SOURCES: Interviews with Ms. Sarah L. Franklin Mock, 1989, 1990, Rt. 4 Box 440, Andalusia, AL. AL death certificate. Will of Lora B. Franklin Wilder; Covington Co, AL. Marriage record to William J. FRANKLIN, Covington Co, AL. Marriage record to Fred WILDER, Jackson Co, MS. Per 1973 probate court record regarding guardianship of Lora B. [Feaster Franklin] Wilder, Mrs. Wilder has a dower right in the following lands described: The SW1/4 of the NE 1/4 of S21 T4 R15E, less a strip in the NW corner 20 yards wide and running East 240 yards. Also about 2 acres lying near the SE corner of the NW 1/4 of the NE 1/4 of S 21 T4 R15E and running North 35 yards to a libble bottom place and thence NE to a branch and thence SW along said branch to the land line, and thence West along said land line to starting point and containing about 2 acres, or a total of about 41 acres, more or less." William Jefferson "Bill" Franklin and Lora B. Feaster had the following children:

+96
97

i. **Wilbert Ira Franklin** (born on 13 APR 1904).

ii.



Ceab Alexander FRANKLIN was born in 1906 in River Falls, Covington County, Alabama.⁴ He died in 1916 in River Falls, Covington County, Alabama.⁵ He was buried in Magnolia Cemetery, Andalusia, Covington County, Alabama. Note: Per Sarah L. Franklin Mock, Ceab died of Bright's disease in childhood.

98

iii.



Bonzeal FRANKLIN was born on 16 DEC 1909 in River Falls, Covington County, Alabama.^{6,7,8} She died on 12 FEB 1914 in Andalusia, Covington county, Alabama.² While playing outside near a pile of burning leaves a wind gust sent some of the smoldering leaves up her petticoats causing them to catch fire. Her mother Laura badly burnt her own arms putting out the child's flaming dresses. Bonzeal died about 2 weeks later as a result of severe burns. In an interview with Ms. Sarah L. Franklin Mock in 1990, Sarah said the little girl's skin on her abdomen was so thin

Descendants of Franklin

1 OCT 2003

after the burns that you could see her intestines through the skin. She was buried in Magnolia Cemetery, Andalusia, Covington County, Alabama.

- +99 iv. **Theresa Ray Franklin** (born on 11 JUN 1911).
- +100 v. **Athey Faye FRANKLIN** (born on 29 SEP 1924).
- 101 vi. **Lincoln Lorenzo FRANKLIN** was born on 12 FEB 1926 in Andalusia, Covington county, Alabama.⁹ He died on 12 FEB 1926 in Andalusia, Covington county, Alabama.⁶ He was buried on 12 FEB 1926 in Magnolia Cemetery, Andalusia, Covington County, Alabama. SOURCES: Birth record from personal effects of Lora B. FEASTER FRANKLIN, his mother; AL death certificate, Covington Co, AL, book 6 #2896.

25. **Martha Susan Franklin** was born about 1858 in Covington County, Alabama. She died on 9 JUL 1918. She was buried in New Home Congregational Church Cem, T4N R15E S19, Andalusia, Covington County, Alabama. Note: According to Harvey H. Hassell Susan Franklin Smith died about 1917 of cancer. Her husband Jack was already dead and she was buried at a small church off from Loango.

She was married to Andrew Jackson "Jack" SMITH about 1882 in Alabama. **Andrew Jackson "Jack" SMITH** was born about 1860 in Covington County, Alabama. He appeared on the census in 1900 in Covington County, Alabama ed35 st7B hh#117. He was buried in New Home Congregational Church Cem, T4N R15E S19, Andalusia, Covington County, Alabama. Martha Susan Franklin and Andrew Jackson "Jack" SMITH had the following children:

- +102 i. **Mary Alice SMITH** (born on 10 MAR 1884).
- +103 ii. **Leona Agnes SMITH** (born on 10 MAY 1885).
- +104 iii. **William R. "Will" SMITH** (born in 1887).
- +105 iv. **John Anderson Smith** (born on 7 SEP 1890).
- +106 v. **Charles Edward SMITH** (born in 1892).

26. **Mary A. Franklin** was born about 1859 in Covington County, Alabama. She was buried in 1914 in New Home Congregational Church Cem., Andalusia, AL (Covington). She died on 30 JUN 1914. She was buried after 30 JUN 1914 in New Home Congregational Church Cem., Andalusia, AL (Covington).

She was married to William H. "Bud" HOGG about 1882 in Alabama. **William H. "Bud" HOGG** was born in MAY 1856. He appeared on the census in 1900 in Covington County, Alabama, ed35 st5B. He appeared on the census in 1910 in Precinct 18-River Falls, Covington County, Alabama, ed59 st10. He appeared on the census in 1920 in Covington County, Alabama. He died in 1926. He was buried in New Home Congregational Church Cem, Andalusia, AL (Covington). He was buried in New Home Congregational Church Cem, T4N R15E S19, Andalusia, Covington County, Alabama. Mary A. Franklin and William H. "Bud" HOGG had the following children:

- +107 i. **Julia HOGG** (born on 2 APR 1884).
- +108 ii. **James Pinkton "Jimmy" HOGG** (born on 5 MAY 1887).
- +109 iii. **Anna E. HOGG** (born on 20 AUG 1889).



27. **Jackson Magilbry "Jack" Franklin** was born on 28 APR 1861 in Covington County, Alabama. He appeared on the census in 1900 in Covington County, Alabama ed35 st8B hh#141. He appeared on the census in 1910 in Covington County, Alabama, ed50 st10. He appeared on the census in 1920 in Covington County, Alabama. He appeared on the census in 1930 in Covington County, Alabama. He was buried in FEB 1934 in New Home Congregational Church Cem, Andalusia, AL (Covington). He died on 8 FEB 1934 in Andalusia, Covington county, Alabama. He had an obituary appear in on 1 MAR 1934 in The Andalusia Star, Covington County, Alabama, p8..

He was married to Sarah Lenora "Sallie" PATTERSON (daughter of George PATTERSON and Margaret McIntosh) on 30 OCT 1890 in Red Level, Covington County, Alabama.



Sarah Lenora "Sallie" PATTERSON was born on 26 JAN 1866 in Alabama. She died on 15 AUG 1955 in Andalusia, Covington county, Alabama. She was buried on 17 AUG 1955 in New Home Congregational Church Cem, T4N R15E S19, Andalusia, Covington County, Alabama. She had an obituary appear in on 17 AUG 1955 in The Alabama Journal, Montgomery, Montgomery County, Alabama. Sources: Covington County, AL Voter Registration Card.

Jackson Magilbry "Jack" Franklin and Sarah Lenora "Sallie" PATTERSON had the following children:

- +110 i. **Cordie Belle FRANKLIN** (born on 1 AUG 1891).
- 111 ii. **Harmon FRANKLIN** was born on 8 OCT 1893 in Andalusia, Covington county, Alabama. He died on 23 SEP 1898 in Andalusia, Covington county, Alabama. He was buried after 23 SEP 1898 in New Home Congregational Church Cem, T4N R15E S19, Andalusia, Covington County, Alabama.
- +112 iii. **Herbert A. FRANKLIN** (born on 1 MAY 1895).
- +113 iv. **Martha FRANKLIN** (born on 24 OCT 1897).
- +114 v. **Dock Jack FRANKLIN** (born on 24 JAN 1898).
- +115 vi. **Sarah Lillie FRANKLIN** (born on 12 FEB 1901).
- +116 vii. **Scott Ira FRANKLIN** (born on 25 JUL 1905).
- +117 viii. **Ethel FRANKLIN** (born on 21 FEB 1908).

28. **Riley Alexander Franklin** was born on 12 NOV 1865 in Covington County, Alabama. He appeared on the census in 1910 in Covington County, Alabama, ed48 st21. He appeared on the census in 1920 in Beat 6, Loango, Covington county, Alabama ed54 st7. He appeared on the census in 1930 in Covington County, Alabama. He died on 4 NOV 1953 in W. Watson St., Andalusia, Covington County, Alabama. He was buried on 6 NOV 1953 in New Home Congregational Church Cem, T4N R15E S19, Andalusia, Covington County, Alabama. He had an obituary appear in on 6 NOV 1953 in The Montgomery Advertiser, Montgomery, Montgomery County, Alabama. SOURCE: Middle name per death certificate. Sources: Covington County, AL Voter Registration Card. Alabama Death Certificate.

He was married to Sarah Lougenie "Gennie" YAUN (daughter of Matthew A. YAUN and Ella Summerlin) on 27 JAN 1888 in Covington County, Alabama. **Sarah Lougenie "Gennie" YAUN** was born on 28 JUL 1870 in Alabama. She was born on 28 JUL 1870 in Covington County, Alabama. She was buried in 1951 in New Home Congregational Church, Andalusia, AL (Covington). She died on 30 SEP 1951. She died on 30 SEP 1951 in Andalusia, Covington county, Alabama. She was buried on 2 OCT 1951 in New Home Congregational Church, Andalusia, AL (Covington). She had an obituary appear in on 2 OCT 1951 in The Montgomery Advertiser, Montgomery, Montgomery County, Alabama. Note: Date of birth 28 JUL 1869 per Covington County, AL Voter Registration Card.

Riley Alexander Franklin and Sarah Lougenie "Gennie" YAUN had the following children:

- +118 i. **Lillis Arnassie FRANKLIN** (born on 26 NOV 1888).
- +119 ii. **Henry Clayton FRANKLIN** (born on 9 JUL 1890).
- +120 iii. **Lena Elizabeth FRANKLIN** (born on 18 DEC 1892).
- +121 iv. **Rona Almida FRANKLIN** (born on 23 JUN 1895).
- +122 v. **Lillie FRANKLIN** (born on 11 APR 1898).
- 123 vi. **Claudie V. FRANKLIN** was born on 13 DEC 1900 in Alabama. She died on 1 OCT 1910 in Alabama. She was buried after 1 OCT 1910 in New Home Congregational Church Cem, T4N R15E S19, Andalusia, Covington County, Alabama.
- +124 vii. **Maude Drucila FRANKLIN** (born on 13 DEC 1900).
- 125 viii. **Mary FRANKLIN** was born about 1904 in Alabama.
- 126 ix. **Delma FRANKLIN** was born about 1907 in Alabama.
- 127 x. **Haley FRANKLIN** was born about 1910 in Alabama.
- 128 xi. **Fruitti? FRANKLIN** was born about 1913 in Alabama.
- 129 xii. **Collis B. FRANKLIN** was born about 1916 in Alabama.

29. **Anna Eliza Franklin** was born on 10 MAR 1868 in Covington County, Alabama. She died on 9 FEB 1949 in Red Level, Covington County, Alabama. She was buried on 10 FEB 1949 in Fairmount Baptist Church Cemetery, Red Level, Covington County, AL. She had an obituary appear in on 10 FEB 1949 in The Andalusia Star, Covington County, Alabama p12. Sources: Covington County, AL Voter Registration Card. "The Covington Times" newspaper, 24 FEB 1893 issue (marriage).

Descendants of Franklin

1 OCT 2003

She was married to William Henry "Will" HASSELL (son of L.J. Hassell and Elizabeth Padgett) on 12 FEB 1893 in Loango, Covington County, Alabama. **William Henry "Will" HASSELL** was born on 17 FEB 1867 in Covington County, Alabama. He appeared on the census in 1900 in Covington County, Alabama, ed40 st10B. He appeared on the census in 1910 in Red Level Road, Covington County, Alabama, ed55 st 7, hh#107/107.. He appeared on the census in 1920 in Terry Mill Road, Covington County, Alabama, ed60 st8 line 83, hh#139/159. He was buried in APR 1956 in Fairmount Baptist Church, Red Level, AL (Covington). He died on 11 APR 1956 in Andalusia, Covington county, Alabama. He was buried after 11 APR 1956 in Fairmount Baptist Church, Red Level, Covington County, Alabama. He had an obituary appear in on 12 APR 1956 in The Montgomery Advertiser, Montgomery, Montgomery County, Alabama. Source: Foreman Brown Funeral Home record #557 Anna Eliza Franklin and William Henry "Will" HASSELL had the following children:

- +130 i. **Harvey Hilbert HASSELL** (born on 29 DEC 1895).
- +131 ii. **Nora Lee HASSELL** (born on 7 JUN 1894).
- +132 iii. **Annie Mae HASSELL** (born on 7 APR 1897).
- +133 iv. **Bertie Viola HASSELL** (born on 7 OCT 1899).
- +134 v. **Arthur Vinson HASSELL** (born on 23 SEP 1902).
- +135 vi. **John J. HASSELL** (born on 14 DEC 1904).
- +136 vii. **Wilbur HASSELL** (born in MAR 1910).

32. **Georgia Ann Franklin** was born about 1861 in Covington County, Alabama.

She was married to Warren Washington Adams (son of Benjamin Adams and Caroline ?) on 20 FEB 1882 in Escambia County, Alabama. **Warren Washington Adams** was born about 1857 in Alabama. He appeared on the census in 1910 in Covington County, Alabama, ed55 st16.. 1910 census states that Georgia Ann is the mother of 5 children with 2 still living. Georgia Ann Franklin and Warren Washington Adams had the following children:

- +137 i. **Hesekiah "Ky" Adams** (born in 1885).
- 138 ii. **? Adams**.
- 139 iii. **? Adams** died before 1910.

Prepared by:

Lisa R. Franklin

2314 Fourth Avenue North

Pell City, AL 35125

<http://www.trackingyourroots.com>

webmaster@trackingyourroots.com

SOURCES

1. SOURCE: "The Covington Times" birth announcement, 28 FEB 1896.
2. AL death certificate .
3. Covington Co, AL marriage certificate.
4. 1910 Covington Co, AL fed. census ed59 st12 hh#229/230.
5. Interview with Ms. Sarah L. Franklin Mock in 1990, who told me Ceab was about 10 years old when he died of Bright's disease.
6. AL death certificate.
7. 1910 fed. census record Covington Co, AL ed59 sheet 12.
8. Franklin family photo taken fall of 1912.
9. Interview with Ms. Sarah L. Franklin, 1990.
10. Birth record, Covington Co, AL. (Found in belongings of Lora B. Feaster Franklin Wilder at Guaranty Bank [now 1st Alabama Bank], said bank being named as Lora's guardian during the time she was in a nursing home in Eight Mile, AL.
11. AL death certificate. Lincoln was born premature and died at age 5 hours.