



John and Sarah (Thompson) Aplin



William Joseph Aplin



Lovenia Linton Aplin

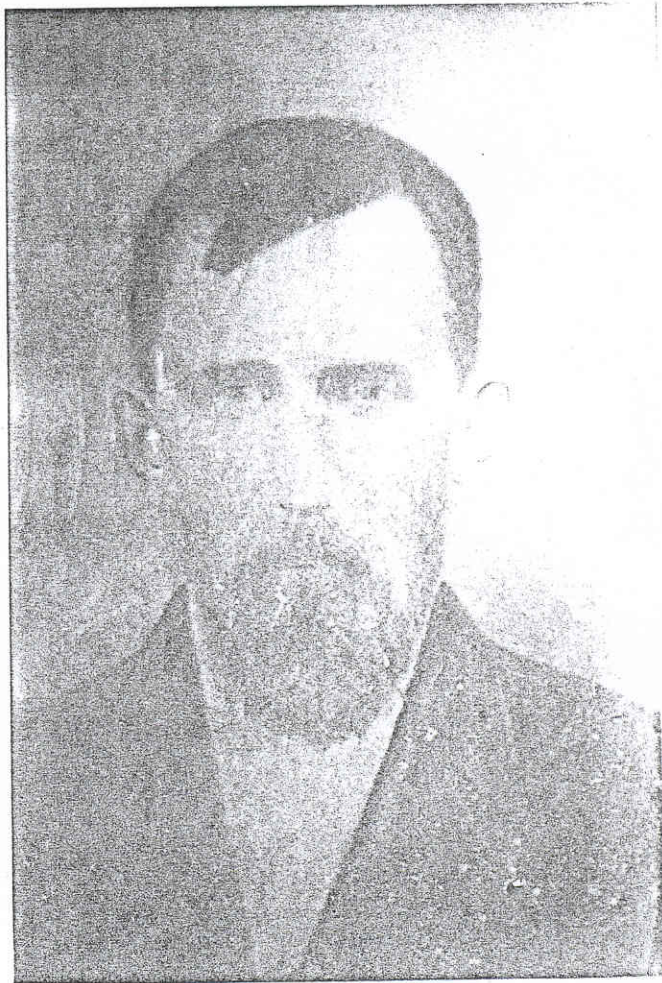

William Joseph Aplin

3
Ophir Allen
Private

Age 16

Covington Co. Ala Aug 27/64

For local defence in Covington Co. Ala adjoining Georgia

Warrant for Ophir Allen

Walter in Robt. J. Audubon Aug 17/1864

APLIN, ALLEN

Alpin, Allen

Private. Age 16.

Capt. J. J. Bredys Covington

County Militia

Covington County Ala. Aug 27-1864

Home Guard.

Original Muster Roll Dated Sep 3rd 1864.

SOLDIER'S OR SAILOR'S APPLICATION FOR CONFEDERATE PENSION

THE STATE OF ALABAMA, }
Covington COUNTY. }

TO THE STATE BOARD OF CONFEDERATE PENSION COMMISSIONERS:

The following answers to the queries propounded are respectfully submitted in support of my application for a Confederate pension under Act of the Legislature of Alabama, approved Sept. 25th, 1915, viz.:

- (1) Q. What is your full name? A. Allen Oplin
- (2) Q. What is your present post-office address? A. Green Bay
- (3) Q. What is your exact age? A. 73 Years 3 Months 23 Days
- (4) Q. How long have you lived in this state? A. 73 yrs 3 months 23 days
- (5) Q. What date did you enlist in the service of the Confederate States? A. Aug 1862
- (6) Q. What branch of the service were you in? A. Cavalry
- (7) Q. What was your rank? A. Private
- (8) Q. Company? A. A
- (9) Q. Regiment? A. 25
- (10) Q. How long did you see actual service? A. Two years & 6 months
- (11) Q. Were you ever wounded? A. No
- (12) Q. Where? A. —
- (13) Q. When? A. —
- (14) Q. In what way? A. —
- (15) Q. Were you ever taken prisoner? A. No
- (16) Q. If so, under what circumstances? A. —
- (17) Q. Under what circumstances were you released? A. —
- (18) Q. Were you paroled? A. Yes
- (19) Q. When? A. at close of war
- (20) Q. Why? A. War closed
- (21) Q. If not attached hereto, where is your parole? A. Dont know
this book
- (22) Q. If you were not paroled, under what circumstances did you leave the service of the Confederacy? A. Was not discharged until the war closed.

(23) Q. What is the actual value of the property of yourself or of your wife? A. \$ 455⁰⁰/₁₀₀

(Schedule attached hereto.)

(24) Q. Have you any income such as salary, or any other whatever? A. Yes *200⁰⁰/₁₀₀*

(25) Q. If so, what does it amount to annually? A. \$ 200⁰⁰/₁₀₀

(26) Q. Are you married? A. Yes

(27) Q. When were you married? A. About 30 years ago.

(28) Q. What is the age of your present wife? A. 56 yrs. ago

(29) Q. Have you any children living with you on whom you depend for support? A. Yes

(30) Q. If you have any living children, what are their ages, names, and what is each doing? A.:

- Name *Thomas Aplui*; Age *27*; Occupation *farmer*
- Name *Elyzeth Thompson*; Age *25*; Occupation *wife*
- Name *Joseph Allen*; Age *24*; Occupation *farmer*
- Name *Robert Lee Aplui*; Age *22*; Occupation *laborer*
- Name *Charles Aplui*; Age *15*; Occupation *farmer*
- Name *Mary Mason*; Age *18*; Occupation *wife*
- Name *Bergin Aplui*; Age *12*; Occupation _____
- Name _____; Age _____; Occupation _____

(31) Q. Was your name taken as a Confederate soldier in the last census made by the State? A. *Don't know*

(32) Q. If not, why? A. *Don't know*

(33) Q. Do you belong to a Camp of United Confederate Veterans? A. *No*

(34) Q. If so, which? A. _____

(35) Q. Have you ever made application for a pension before, and been rejected? A. *No*

(36) Q. When? A. _____

(37) Q. Why, and by whom? A. _____

(38) Q. With whom are you living at the present time? A. *wife & children*

I hereby solemnly swear that I have answered the foregoing questions truthfully and fully to the best of my knowledge and recollection.

Allen & Aplui
his
applicant sign here.)

Sworn to and subscribed before me this *28* day of *January* 191*8*

J. M. Robinson
Judge of Probate in and for said State and County.

CERTIFICATE AS TO SERVICE BY A CONFEDERATE VETERAN

(39) Q. Do you know of your own personal knowledge that the above applicant performed service for the Confederacy as stated? A. Yes

(40) Q. Do you know positively that the above applicant concluded his service as stated? A. Yes

(41) Q. What was your Company and Regiment? A. Company A 25 reg

(42) Q. Do you draw a pension from this state? A. Yes

(43) Q. Do you belong to a Camp of Confederate Veterans? A. No

(44) Q. If so, give name and location? A. _____

(45) Q. What is your post-office address? A. Andalusia, Alabama
A. P. Branson
(Confederate Veteran sign here.)

Sworn to and subscribed before me this 11th day of Feb 1918

W. D. Powell
A. J. P. in and for State of Alabama County of Covington
in Beat 13 of said County and State

AFFIDAVIT OF TWO CITIZENS OF THE PRECINCT WHERE APPLICANT RESIDES

We, N. P. Craney and L. J. Bell
our post-office addresses being Green Bay Ala., and
off Ala., respectively, do solemnly swear that we have known
Allen Applin whose name is signed to the foregoing

application 30 years and 40 years respectively, that we consider him to be a truthful and reliable person and do not believe that he would make a false statement for the purpose of securing a pension.

N. P. Craney
L. J. Bell
(Two Citizens sign here.)

Sworn to and subscribed before me this 8 day of February 1918
W. D. Powell

Justice of the Peace in and for said State and County.

CERTIFICATE OF TAX ASSESSOR AS TO VALUE OF APPLICANT'S PROPERTY

I, L. M. Wiggins, the Tax Assessor of Covington County, hereby certify that I have examined the tax books of Covington County and that I find that the attached schedule of property, amounting to \$ 545.00 is the actual value of the above applicant's property.

L. M. Wiggins
Tax Assessor Covington County.

(Should the applicant have property in more than one county, a second certificate should be made and attached.)

WIDOWS BLANK FOR RECLASSIFICATION UNDER SECTION 11, AS AMENDED BY ACTS
OF LEGISLATURE APPROVED OCTOBER 5TH, 1920.

STATE OF ALABAMA,
Covington COUNTY.

Give your full name Mrs Miranda Aplin
Your present, permanent, complete post office address Green Bay Ala
What is your number on pension roll? 16055
With whom are you now living? with my daughter
Where were you born? Place Norba County Macon State Miss-
When were you born? Month March Day 31st Year 1860
State name of your father Robert Byrd
If living, his present address not living
If dead, when and where he died 1862 State of Miss
What was the name of your husband? Allen Aplin
When and where did you marry him? 1886 Lakeview Ala
When and where did he die? 1920 Green Bay Covington Ala
Were you living with him one year prior to his death? Yes
Were you ever divorced from him No. If so, when and where? _____
Have you been married more than once? No. If so, give name of husband and date and place
of marriage _____
Have you been on the pension roll of any other county in this State at any time? No. If so,
state in what counties and the years of your residence there, County _____
year _____, County _____, year _____, County _____
year _____. Have you ever drawn a pension in another state? _____ If so, give the
State _____, County _____, and years _____
Are you now receiving a pension from any other state? _____ If so, give the name of State
_____. Did you ever apply for a pension in this State and had
your application rejected? No. If so, give year _____ and reason for rejection

Has your name ever been dropped from the pension roll? No. If so, state in what county
you were then drawing and the reason given _____

Have you ever lived in any other states? Yes If so, give name of states Miss
Counties Norba

Post offices macon Miss

Years 1860-1861-1862-1863-1864-1865-1866
1867-1868-1869-1870-1871

Also state when you moved to Alabama 1871

When and where did your husband enlist in the service of the Confederate States or State of Alabama? Andalouisia Ala The latter part of
1862

To what branch of the service did he belong? Drift

What was his rank? Private

Give number of his Regiment I dont know Letter of his Company I dont know

Name of his Colonel I dont know

Name of his Captain Brady

Was he wounded? no If so, in what battles? _____

State whether he was ever captured no Where _____ When _____

Or imprisoned _____ Where _____ When _____

And when discharged from prison _____

Where and when did he quit the service of the Confederate States and under what circumstances?

Grenville Ala 1865 The General
Armies of the Confederate States

Was he paroled? no Have you his parole? no

Was he ever on the pension roll of this State? yes

If so, give county in which he drew pension Covington

Did he ever draw a pension from any other State? no If so, give name of State _____ and County _____ and years _____

Was any application for pension in this State ever made by him and refused? no If so, in what county was he then living and what year did this occur _____

County _____ Year, reason _____

Was his name ever struck from the pension roll of this State? no If so, give county in which he then resided _____ Year _____ and reason assigned _____

Give below the schedule of your property:

		REAL ESTATE	Value
<u>80</u>	Acres in	<u>Covington</u>	County \$ <u>300.00</u>
<u>—</u>	Acres in	_____	County \$ _____

SOLDIER'S OR SAILOR'S APPLICATION FOR CONFEDERATE PENSION

THE STATE OF ALABAMA,

Walker COUNTY.

TO THE STATE BOARD OF CONFEDERATE PENSION EXAMINERS:

The following answers to the queries propounded are respectfully submitted in support of my application for a Confederate pension under Act of the Legislature of Alabama, approved Sept. 14, 1923:

- (1) Q. What is your full name? A. *James Chandler Appling*
- (2) Q. What is your present post-office address? A. *Oakman, Rt 1, Alabama*
- (3) Q. What is your exact age? A. *80* Years *6* Months *5* Days
- (4) Q. How long have you lived in this state? A. *all my life*
- (5) Q. Did you actually serve as a soldier or sailor? A. *yes, as a soldier*
- (6) Q. What date did you enlist in the service of the Confederate States? A. *Sept. 1862* Where did you enlist? *Fayette, Ala.*
- (7) Q. What branch of the service were you in? A. *Cavalry*
- (8) Q. What was your rank? A. *Private*
- (9) Q. Company? A. *K*
- (10) Q. Who was captain? A. *Whitley*
- (11) Q. Regiment? A. *Ninth*
- (12) Q. Who was colonel? A. *Ball*
- (13) Q. How long did you see actual service? A. *Sept. 1862 to Surrender*
- (14) Q. Were you ever wounded? A. *No*
- (15) Q. In what engagements? A. *Defayette, Ga., Peach Tree Creek, Ga.*
- (16) Q. When? A. *1863*
- (17) Q. In what way? A. *—*
- (18) Q. Were you ever taken prisoner? A. *No*
- (19) Q. If so, under what circumstances? A. *✓*
- (20) Q. Where were you captured? A. *✓*
- (21) Q. Where were you confined as a prisoner? A. *✓*
- (22) Q. Under what circumstances were you released? A. *✓*
- (23) Q. Were you paroled? A. *No*
- (24) Q. When? A. *—*
- (25) Q. Where? A. *—*
- (26) Q. Why? A. *Disbanded at Surrender and I came home*
- (27) Q. If not attached hereto, where is your parole? A. *Answered in no. 27*
- (28) Q. If you were not paroled, when and where, and under what circumstances did you leave the service of the Confederacy? A. *We disbanded at Courtland, Ala. about time of surrender*
- (29) Q. Did you take the oath of allegiance to any other government than the Confederate States before April 9th 1865? A. *No*

STATE OF ALABAMA
SOLDIERS OR SAILORS APPLICATION FOR CONFEDERATE

- (30) Q. Were you transferred from the company in which you first enlisted? A. no
- (31) Q. Give Company, Regiment, to which transferred, when and where? A. _____
- (32) Q. Have you resided in any other State than Alabama? A. no Q. If so, give in detail the State and the counties and the years of residence? ✓
- (33) Q. What was your postoffice address in the county and State where you last lived before coming to Alabama? A. ✓
- (34) Q. With whom did you live in such State? A. ✓
- (35) Q. What was the exact year and month you came to Alabama? A. ✓
- (36) Q. Are you married? A. no
- (37) Q. When were you married? A. _____
- (38) Q. What is the age of your present wife? A. _____
- (39) Q. If you have any living children, what are their ages, names, and what is each doing? A.:
Name Wm H. Appling; Age dead; Occupation Farmer
Name no children; Age and; Occupation no
Name wife living; Age _____; Occupation _____
Name _____; Age _____; Occupation _____
Name _____; Age _____; Occupation _____
- (40) Q. Was your name taken as a Confederate soldier in the last census made by the State?
A. yes
- (41) Q. If not, why? A. _____
- (42) Q. Do you belong to a Camp of United Confederate Veterans? A. no
- (43) Q. If so, which? A. _____
- (44) Q. Have you ever made application for a pension before, in this State, and been rejected?
A. yes
- (45) Q. When? A. _____
- (46) Q. Why, and by whom? A. _____
- (47) Q. Have you ever made an application for a pension in any other state and been rejected?
A. no
- (48) Q. If so, give name of state, and reason assigned for rejection? A. ✓
- (49) Q. Were you ever on the pension roll of any other state than this? A. no If so, give county _____, and state _____?
- (50) Q. Where are you registered as a voter? A. ookman, Ala.
- (51) Q. With whom are you living at the present time? A. Mollie Appling at
- (52) Q. Have you ever been on the pension roll of this State before? A. no Q. If so, give years when you drew pension, when dropped, and reason for being stricken from roll? A. ✓

I hereby solemnly swear that I have answered the foregoing questions truthfully and fully to the best of my knowledge and recollection.

James Chandler Appling
(Applicant sign here.)

Sworn to and subscribed before me this 12 day of Dec. 1924

WIDOWS.

APPLICATION.

FOR RELIEF, BY WIDOWS OF CONFEDERATE SOLDIERS OR SAILORS.

Under Act Approved February 13th, 1891.

The State of Alabama,

County of Greene

1

Personally appeared before me,

Joe Merritt Judge of Probate in and for said County,

Mrs. M. A. Aplin, who being duly sworn, upon oath,

says that her husband, William Aplin

was a Private in company D of 29 Regiment of

Ala 20th; that he came to his death from wounds

received or disease contracted in the service of the Confederate States, and that his

death occurred during the late war or within five years thereafter; that she has

not since re-married; that she was a resident of Alabama on the 13th day of Feb-

ruary, 1891, and is a resident at the date of this application; and that her taxable

property does not exceed four hundred dollars in value.

Sworn to and Subscribed before me, on this

15 day of March 1894

Joe Merritt
Judge of Probate... Greene County.

M. A. Aplin
APPLICANT.

The State of Alabama,

County of Greene

I hereby certify that satisfactory proof has been made before me of the truth of the allegations set forth in the above affidavit, and that I believe Mrs. M. A. Aplin

is entitled to relief under the Act approved February, 13th, 1891, and that the duplicate of the foregoing application and affidavit is on file in my office.

Given under my hand this the 15 day of March 1894

Joe Merritt
Judge of Probate of Greene County

Original to be filed in the office of the Judge of Probate. Copy to be forwarded to State Auditor.

APPLICATION

For Relief by Widows of Confederate Soldiers, under Act approved February 25, 1887.

The State of Alabama,

COUNTY OF Geneva

Personally appeared before me, E. P. Boland
 Judge of Probate in and for said County, Mrs. Mary A. Aplin
 who, being duly sworn, upon oath, says that her husband, William Aplin
 was a Private in Company I of
29th Regiment of Ala Infantry; that he came to
 his death from wounds received or disease contracted in the service of the Confed-
 erate States, and that his death occurred during the late war or within one year
 thereafter; that she has not since re-married; that she was a resident of Alabama
 on the 25th day of February, 1887, and is a resident at the date of this application;
 and that her taxable property does not exceed one thousand dollars in value.

SWORN to and subscribed before me, this 26th day
 of July, 1887 } Mary A. Aplin
 Applicant.
E. P. Boland
 Judge of Probate of Geneva County.

The State of Alabama, } I hereby certify that satisfactory proof has been made before
 COUNTY OF Geneva } me of the truth of the allegations set forth in the above affidavit,
 and that I believe Mrs. Mary A. Aplin is entitled to relief under the Act approved
 February 25th, 1887; and that the duplicate of the foregoing application and affidavit is on file in my office.

GIVEN under my hand this 26th day of July, 1887.
E. P. Boland
 Judge of Probate of Geneva County.

Duplicate to be filed in the office of the Judge of Probate.

1007

WIDOWS.

APPLICATION.

UNDER ACT FOR THE RELIEF OF NEEDY CONFEDERATE SOLDIERS AND SAILORS, RESIDENTS OF ALABAMA, WHO FROM WOUNDS OR OTHER CAUSE, ARE UNABLE TO EARN A LIVELIHOOD, AND FOR THE WIDOWS OF SUCH AS WERE KILLED OR DIED IN SAID WAR AND HAVE NOT SINCE RE-MARRIED, UNDER ACT APPROVED FEBRUARY 13TH, 1891, AND AS AMENDED FEB'Y 18TH, 1895.

THE STATE OF ALABAMA. }

County of Greene

Personally appeared before me Jess Merritt Judge of Probate in and for said County, Mrs. M. A. Apelin

who being by me duly sworn, deposes and says under oath: That she is the widow of M. W. Apelin : That her said husband

was a Sergeant in company I of 29 Regiment Ala : and, that he did not desert the service of this State or Confederate States:

That he was killed or died of disease or from wounds during or since said war: That she has not since re-married: That she is now a bona fide resident of

Alabama and her post office address is Asa Ala

That her taxable property consists of 160 acres of land

and is not worth in the aggregate more than five hundred dollars; and that her salary or gross income does not amount to five hundred dollars per year.

And she hereby makes application for relief under said Act.

Sworn to and Subscribed before me on this

16 day of April 1898

Jess Merritt
Judge of Probate

Mrs M. A. Apelin
APPLICANT.

After an examination and investigation of the within Application, we report that the said applicant is worthy and recommend that the Application be received.

June 17 1898

I find the above Application is in due form, and approve the same.

Jess Merritt Judge of Probate

J. M. Early
J. A. Campbell

Board of Examiners.

The State of Alabama,

County of Greene

I hereby certify that the above is a duplicate of the original application on file in my office, together with the endorsement of the Board of Examiners in the case of said applicant and also of my approval thereof.

Given under my hand this 27 day of June 1898

Jess Merritt
Judge of Probate Greene County.

Original to be filed in the office of the Judge of Probate. Copy to be forwarded to State Auditor.

Please write names plainly, otherwise it is often difficult to determine what name is meant.

The State of Alabama, }
GENEVA COUNTY.

Schedule of Property filed with Application for Pension

by Mary Ann Applie

REAL ESTATE.	VALUE
1.68 acres of land situated in <u>Geneva</u> County	200 00
Town or city property (name place):	
Description of improvements thereon:	
<u>about 15 acres cleared land</u>	
<u>and common log building, house, corn</u>	
<u>crib & meat house</u>	
Total	200 00

PERSONAL PROPERTY.	VALUE
NUMBER	
Horses and mules	
2 Cattle of all kinds	10 00
8 Hogs, sheep and goats	8 00
Pistols, guns, etc.	
Watches, clocks and jewelry	
Household and kitchen furniture	
Bicycles and vehicles	
Goods, wares and merchandise	
Mechanical and farming tools and implements	
Total	218 00

The State of Alabama, }
GENEVA COUNTY.

Personally appeared before me S. H. Martine

Justice of the Peace in and for said State and County

Mary Ann Applie, who, being by me duly sworn, deposes and says that the foregoing schedule embraces all the property owned by himself and wife, and that the valuation as fixed is a fair and just value thereof.

Sworn to and subscribed before me this
the 13 day of May 1899
S. H. Martine J
Justice of the Peace
In and for said County.

Mary Ann her Applie
mark

APPLICATION

OF WIDOWS OF DECEASED SOLDIERS OR SAILORS OF THE ARMIES OF THE CONFEDERATE STATES OR THE STATE OF ALABAMA.

THE STATE OF ALABAMA,)

Walker COUNTY.)

To the Honorable Board of Examiners of said County:

Your petitioner, *Mrs Carrie Appling*.....respectfully represents to your Honorable Board, that she is a citizen of *Walker*.....County, in the State of Alabama, and was such on the 1st day of January, 1899; that she is the widow of *Samuel Appling*, who served as a *Private*.....in Company *A*.....of the *9*.....Regiment *Alabama*.....Volunteers; that her husband was ~~killed~~, or died on the *16*.....day of *April*.....*1901*.; that he did not desert the service of the State of Alabama, nor of the Confederate States; that she has not since remarried; and that she has no children upon whom she can depend for support; that all of her property does not exceed four hundred dollars in value, and that her annual income from all sources does not exceed four hundred dollars. She therefore respectfully asks your honorable board to place her name upon the pension rolls of the State as a member of the fourth class, that she may participate in the division of the fund provided for the relief of needy Confederate soldiers and sailors, and their widows, by an Act of the General Assembly of Alabama, approved February 10, 1899, and amended March 5th, 1901.

Respectfully,

Carrie Appling

Affidavit for Witnesses to Application of Widows.

THE STATE OF *Alabama*.....)
COUNTY OF *Walker*.....)

we, *G. G. Gutty & E. W. Miller*..... do solemnly swear that I was personally acquainted with *Samuel Appling*..... whose widow's name is signed to the foregoing application, and that I know of my own knowledge, that the services set forth in the application were rendered by said *Samuel Appling*..... and that he did not desert the service of the Confederate States or the State of Alabama.

G. G. Gutty
E. W. Miller

Sworn to and subscribed before me this the *14*th day of *June*.....1901.

I hereby certify that affiant is known to me, and that he is a person of integrity and veracity.

Jas. W. Shepherd
Judge of Probate
In and for said State and County.

0-16692

SOLDIER'S OR SAILOR'S APPLICATION FOR CONFEDERATE PENSION

THE STATE OF ALABAMA,

Monroe COUNTY.

TO THE STATE BOARD OF CONFEDERATE PENSION COMMISSIONERS:

The following answers to the queries propounded are respectfully submitted in support of my application for a Confederate pension under Act of the Legislature of Alabama, approved Sept. 25th, 1915, viz.:

- (1) Q. What is your full name? A. John O'Brien
- (2) Q. What is your present post-office address? A. Reddo Ala R.F. #1
- (3) Q. What is your exact age? A. 74 Years in Jan Months? 7 Days
- (4) Q. How long have you lived in this state? A. All my life
- (5) Q. What date did you enlist in the service of the Confederate States? A. Sept
_____ 1861 _____
- (6) Q. What branch of the service were you in? A. Infantry
- (7) Q. What was your rank? A. Private Soldier
- (8) Q. Company? A. I
- (9) Q. Regiment? A. 29 Ala
- (10) Q. How long did you see actual service? A. from 1861 until 1865
- (11) Q. Were you ever wounded? A. no
- (12) Q. Where? A. XX
- (13) Q. When? A. XX
- (14) Q. In what way? A. XX
- (15) Q. Were you ever taken prisoner? A. no
- (16) Q. If so, under what circumstances? A. XX
- (17) Q. Under what circumstances were you released? A. I was at home on parole
and the enemy refused me from my company
- (18) Q. Were you paroled? A. no
- (19) Q. When? A. X 1
- (20) Q. Why? A. XX
- (21) Q. If not attached hereto, where is your parole? A. I have none
- (22) Q. If you were not paroled, under what circumstances did you leave the service of the Confederacy? A. I was at home on parole
& he put it in front the Confederacy surrendered

CONFEDERATE PENSION APPLICATION FOR CONFEDERATE PENSION (23) Q. What is the actual value of the property of yourself or of your wife? A. \$ 800.00

(Schedule attached hereto.)

(24) Q. Have you any income such as salary, or any other whatever? A. none

(25) Q. If so, what does it amount to annually? A. \$ X X

(26) Q. Are you married? A. yes

(27) Q. When were you married? A. About 1870

(28) Q. What is the age of your present wife? A. 64 years

(29) Q. Have you any children living with you on whom you depend for support? A. No

(30) Q. If you have any living children, what are their ages, names, and what is each doing? A.:

Name Emma A. Williamson; Age 42; Occupation House Keeping

Name Joe Apher; Age 40; Occupation Farmer

Name Sophia A. Peter; Age 38; Occupation House Keeping

Name Cathie Gush; Age 36; Occupation House Keeping

Name James Apher; Age 34; Occupation Farming

(31) Q. Was your name taken as a Confederate soldier in the last census made by the State?

A. yes

(32) Q. If not, why? A.

(33) Q. Do you belong to a Camp of United Confederate Veterans? A. No

(34) Q. If so, which? A. X X

(35) Q. Have you ever made application for a pension before, and been rejected? A. yes

(36) Q. When? A. About 3 years ago

(37) Q. Why, and by whom? A. The application was never heard from for reason unknown by me

(38) Q. With whom are you living at the present time? A. my wife

I hereby solemnly swear that I have answered the foregoing questions truthfully and fully to the best of my knowledge and recollection.

John X Apher (Applicant sign here.)

Sworn to and subscribed before me this 25 day of April 1914

St. Matthews

A Justice of Peace in and for said State and County.

Received

WIDOWS BLANK FOR RECLASSIFICATION UNDER SECTION 11, AS AMENDED BY ACTS
OF LEGISLATURE APPROVED OCTOBER 5TH, 1920.

STATE OF ALABAMA.

Henry COUNTY.

Give your full name (Mrs) Elizabeth Appling

Your present, permanent, complete post office address Columbia, Ala., rfd #1.

What is your number on pension roll?

With whom are you now living? my son, ^{Steve} Stephen Appling (Applin)

Where were you born? Place Near Pea river County Barbour State Ala.

When were you born? Month Dec 20 1849. Day Year

State name of your father William E Clark

If living, his present address Dead.

If dead, when and where he died Don't remember, but at Tullahoma Tenn.

What was the name of your husband? ^{Steve} Stephen Appling

When and where did you marry him? July 17 1879, near Clayton, Ala.

When and where did he die? Dec 25 or 26 1913, in Barbour County, Ala.

Were you living with him one year prior to his death? Yes.

Were you ever divorced from him? No. If so, when and where?

Have you been married more than once? No. If so, give name of husband and date and place of marriage.

Have you been on the pension roll of any other county in this State at any time? No. If so, state in what counties and the years of your residence there, County

year, County, year, County

year. Have you ever drawn a pension in another state? No. If so, give the

State, County, and years

Are you now receiving a pension from any other state? No. If so, give the name of State

Did you ever apply for a pension in this State and had your application rejected? No. If so, give year and reason for rejection

Has your name ever been dropped from the pension roll? Yes. If so, state in what county you were then drawing and the reason given Barbour County. It was alleged my husband was a deserter, but proven untrue.

Have you ever lived in any other states? No. If so, give name of states

Counties

Post offices

Wagon Road #1

Years

Also state when you moved to Alabama

When and where did your husband enlist in the service of the Confederate States or State of Alabama? *At Louisville Barren County Ala in 1863*

To what branch of the service did he belong?

Infantry

What was his rank?

Private

Give number of his Regiment

59th

Letter of his Company

Coast R

Name of his Colonel

Genl K

Name of his Captain

Genl K

Was he wounded?

no

If so, in what battles?

State whether he was ever captured

no

Where

When

Or imprisoned

Where

When

And when discharged from prison

Where and when did he quit the service of the Confederate States and under what circumstances?

~~He was discharged from service~~
May 1865

Was he paroled?

Have you his parole?

Was he ever on the pension roll of this State?

yes

If so, give county in which he drew pension

Barren

Did he ever draw a pension from any other State?

no

If so, give name of State

and County

and years

Was any application for pension in this State ever made by him and refused?

no

If so,

in what county was he then living and what year did this occur

County

Year, reason

Was his name ever struck from the pension roll of this State?

yes no

If so, give county

in which he then resided

Barren

Year

and reason assigned

Give below the schedule of your property:

REAL ESTATE

Value

none

Acres in

no

County \$

Acres in

County \$

Description of improvements

✓

Order No. 1329

Granted

MAR 13 1916

Date..... 191...

APPLICATION OF

Mrs. L. M. Aplie

WIDOW OF

Joe Aplie

STATE OF ALABAMA,
BARBOUR COUNTY

Filed in the office of the Probate Judge

this 8 day of Jan 1916

T. S. B. Co. Judge of Prob.

Filed in office of Commission this day

of MAR 13 1916 191

M. C. Allgood

CITIZEN PUBLISHING CO. EUFAULA, ALA

APPLICATION

OF WIDOWS OF DECEASED SOLDIERS OR SAILORS OF THE ARMIES OF THE CONFEDERATE STATES OR THE STATE OF ALABAMA.

STATE OF ALABAMA,
COUNTY OF *Barbour* }

To the Honorable Board of Examiners of said County :

Your petitioner, ... *S. M. Applin*, respectfully represents to your

Honorable Board, that she is a citizen of ... *Barbour* County, in the State of

Alabama, and was such on the 1st day of January 1899; That she is the widow of

J. A. Applin who served as a ... *Private* ... in company *D.* of
the *38* ... Regiment ... *Ala.* ... Volunteers; That her husband ~~was killed,~~

or died, on the *6* ... day of *June*, ¹⁹⁰² ~~1892~~; That he did not desert the service of

the State of Alabama, nor of the Confederate States, that she has not since remarried, that

she has no children upon whom she can depend for support, that all of her property do not

exceed four hundred dollars in value, and that her annual income from all sources do not ex-

ceed four hundred dollars. She therefore respectfully asks your honorable board to place

her name upon the pension rolls of the State as a member of the fourth class, that she may

participate in the division of the fund provided for the relief of needy Confederate soldiers

and sailors, and their widows, by an act of the General Assembly of Alabama, approved Feb-

ruary 10, 1899.

Respectfully,

S. M. Applin

WIDOWS BLANK FOR RECLASSIFICATION UNDER SECTION 11, AS AMENDED BY ACTS
OF LEGISLATURE APPROVED OCTOBER 5TH, 1920.

1924
1884

STATE OF ALABAMA,
Covington COUNTY.

Give your full name Sarah Elizabeth Aplin

Your present, permanent, complete post office address Andalusia, Ala. Rt. F.

What is your number on pension roll? _____

With whom are you now living? Marion Rabren

Where were you born? Place Georgia County Randolph State Georgia

When were you born? Month 1st Day May Year 44

State name of your father Edward Thompkins

If living, his present address Dead

If dead, when and where he died Andalusia, near, about 28 years ago.

What was the name of your husband? Thomas Aplin

When and where did you marry him? 32 years ago, Near Andalusia, Ala.

When and where did he die? 22 years ago, Searight, Ala. 18 Sept 1900

Were you living with him one year prior to his death? Yes

Were you ever divorced from him? No. If so, when and where? _____

Have you been married more than once? No. If so, give name of husband and date and place of marriage _____

Have you been on the pension roll of any other county in this State at any time? No. If so, state in what counties and the years of your residence there, County _____ year _____, County _____, year _____, County _____

Have you ever drawn a pension in another state? No. If so, give the State _____, County _____, and years _____

Are you now receiving a pension from any other state? No. If so, give the name of State _____ Did you ever apply for a pension in this State and had your application rejected? No. If so, give year _____ and reason for rejection _____

Has your name ever been dropped from the pension roll? No If so, state in what county you were then drawing and the reason given _____

Have you ever lived in any other states? No. If so, give name of states _____

1924
1844
80

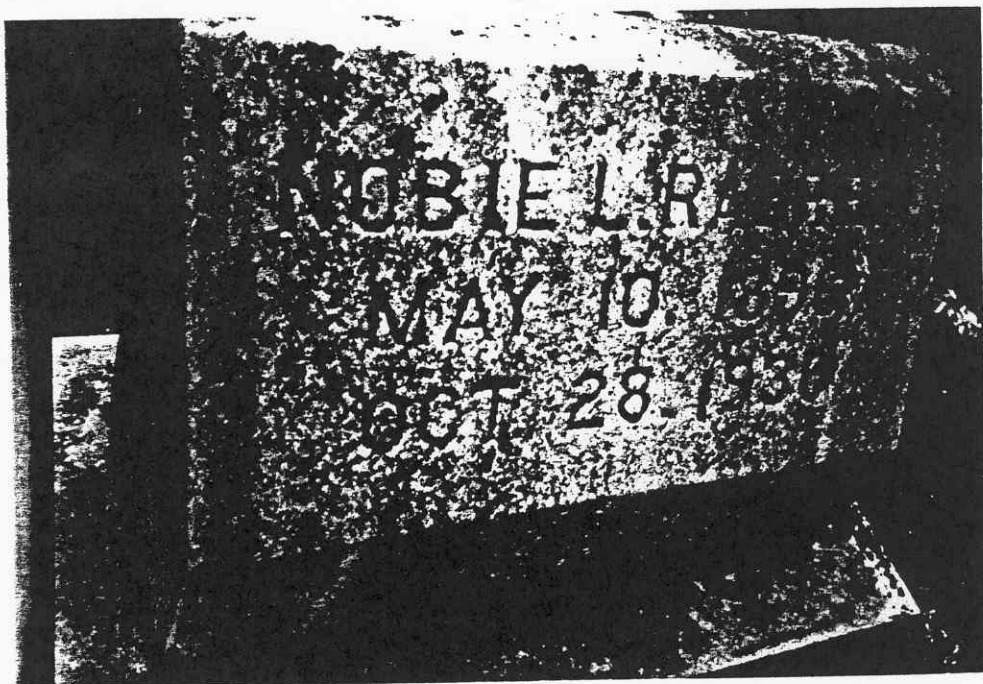

RECLASSIFICATION CERTIFICATE OF AGE OF WIDOW OF CONFEDERATE SOLDIER OR SAILOR, UNDER ACT OF MARCH 8TH, 1915.

No. 150—Printed and for sale by The Brown Printing Co., Montgomery, Ala.

The State of Alabama,

Covington County.

Before me *J. M. Robinson*

in and for said State and county, personally appeared *S. E. Aplin*, who

being by me first duly sworn, deposes and says that she is a resident of *Covington* County, Alabama,

her post office address being *Audalusia R# 3.* Alabama; that she is the widow of

Thomas Aplin, who served in the Confederate Army as *Private*

, being in the *42* Regiment of *C & E Ala Inftry* that she was born at, or near.

(Number) (Branch) in the County of *Stewart* State of *Ga*

on the *1st* day of *May*, 18*44*, being *71* years of age at the time of making this

affidavit; that she is now on the pension roll of *Covington* County under number *29473*.

Affiant further states that she hereby makes application under an act approved March 8, 1915, to be placed on the reclassified pension roll.

Sworn to and subscribed before me this *21* day of *April*, 191*5*.

J. M. Robinson
(Name of Officer.)

Judge of Probate
(Title of Officer.)

S. E. Aplin
marsh (Applicant.)

(In case the widow is totally blind, the officer will add such fact.)

Do not enclose correspondence with the above, returning promptly to State Auditor, Pension Department, Montgomery, Ala.

APPLICATION

OF WIDOWS OF DECEASED SOLDIERS OR SAILORS OF THE ARMIES OF THE CONFEDERATE STATES OR THE STATE OF ALABAMA.

STATE OF ALABAMA,
COUNTY OF *Covington* }

To the Honorable Board of Examiners of said County :

Your petitioner, *S.E. Applin*, respectfully represents to your Honorable Board, that she is a citizen of *Covington* County, in the State of Alabama, and was such on the 1st day of January 1899; That she is the widow of

Thomas Applin, who served as a *Private* in company *E* of the *42nd* Regiment *Ala* Volunteers; That her husband ~~was killed,~~ or died, on the *18th* day of *Sept*, 18-1909, That he did not desert the service of

the State of Alabama, nor of the Confederate States, that she has not since remarried, that she has *no* children upon whom she can depend for support, that all of her property do not exceed four hundred dollars in value, and that her annual income from all sources do not exceed four hundred dollars. She therefore respectfully asks your honorable board to place her name upon the pension rolls of the State as a member of the fourth class; that she may participate in the division of the fund provided for the relief of needy Confederate soldiers and sailors, and their widows, by an act of the General Assembly of Alabama, approved February 10, 1899.

Respectfully,
S.E. Applin
mark

APPLICATION FOR THE RELIEF OF CONFEDERATE SOLDIERS AND SAILORS.

THE STATE OF ALABAMA,
Barbour COUNTY.

To the Honorable Board of Pension Examiners for said County :

Your petitioner, *S. T. Aplin*, respectfully represents to your honorable board that he is a resident citizen of *Barbour* County, in the State of Alabama, and that he resided in said State on the first day of January in the year 1899.

That he enlisted in the service of the State, or Confederate States, as a *Private* in company *D* in the *59* Regiment on the *1* day of *April & May* 1862 at *Louisville* in the State of Alabama, and that he was honorably discharged from such service on the *1* day of *May* 1865, that he did not desert the service of the Confederate States, or of the State of Alabama; That he was wounded at the battle of *✓* in the State of *✓*;

That he is now unable to make a living by manual labor on account of *old age, bad eyesight & fullness*; That he is at the time of filing this application *67* years of age, and that his postoffice address is *Clayton*, Alabama; That he does not own property either in his own name, nor that of his wife, to the value of four hundred (\$400) dollar; that his annual income does not exceed four hundred (\$400) dollars, and that he has no children upon whom he can depend for support.

Your petitioner files herewith a complete schedule of all the property owned by himself and wife. In consideration of the foregoing facts, your petitioner asks that his name be placed upon the pension rolls, in the class that your honorable board may adjudge him to belong,

that he may participate in the division of the fund provided for the relief of Confederate and Alabama soldiers and their widows, by act of the General Assembly approved February 10, 1899.

S. T. Aplin
ms

Applicant.

WIDOWS' BLANK FOR RECLASSIFICATION UNDER SECTION 11, AS AMENDED BY ACTS
OF LEGISLATURE APPROVED OCTOBER 5TH, 1920.

STATE OF ALABAMA,

Barbour COUNTY.

Give your full name Elizabeth M. Applin

Your present permanent, complete post office address Chattahoochee Rd 1

What is your number on pension roll? 13208

With whom are you now living? With my son, Stephen Applin

Where were you born? Place Barbour County Barbour State Alabama

When were you born? Month In Dec Day 20th Year 1849

State name of your father William E. Clark

If living, his present address Dead

If dead, when and where he died In Confederate Army in 1864

What was the name of your husband? Stephen Applin

When and where did you marry him?

When and where did he die? In Barbour County, Ala. 8 years ago

Were you living with him one year prior to his death? yes

Were you ever divorced from him? no If so, when and where?

Have you been married more than once? no If so, give name of husband and date and place of marriage

Have you been on the pension roll of any other county in this State at any time? no If so, state in what counties and the years of your residence there; County

year _____, County _____, year _____, County _____

Have you ever drawn a pension in another state? no If so, give the State _____, County _____, and years _____

Are you now receiving a pension from any other state? _____ If so, give the name of State _____

Did you ever apply for a pension in this State and had your application rejected? no If so, give year _____ and reason for rejection _____

Has your name ever been dropped from the pension roll? no If so, state in what county you were then drawing and the reason given _____

Have you ever lived in any other states? no If so, give name of states _____

Counties _____

1. Name	Joseph	Command	
2. Rank	Private	Promotions	
3. Date and Place of Enlistment			
4. Re-enlistment		Transfer	
5. Engagements	None		
6. Wounds and Hospital Record			
7. Date and Place of Capture, or Discharge			
8. Prison Record		Regiment Co	
9. Was Substitute Furnished?		Company	
10. Remarks	Died of Disease at Lynchburg, Va. Jan 3, 1862.		
11. Authority	Historical roll near Richmond, Va. Jan 3/65. (302)		

Aplin, Joseph.
 Private, Age 58.

Capt. J. J. Brodys Covington
 County Militia

Covington County Ala. Aug 27-1864

Original Muster Roll Dated Sept 3rd 1864

Home Guard

Aplin, Joseph
 Private
 Age 58

Covington Co Ala Aug 27/64

Mounted Inf Ala Vols

For local defense in Covington & adjoining Counties

Transferred from 2nd to 6th class Militia

Muster in Roll dated Andalusia Aug 17/1864

Applin Joseph
Resident
Applin
Covington Co Ala Aug 27/61
For local defense in Covington and adjoining Counties

Mustn roll dated Andalusia Aug 17/86

ALABAMA PENSION NO. 29403	COUNTY Covington	NAME OF PENSIONER J. S. E. Applin	WIDOW OF Thomas Applin	RANK 1st Lt	REGT. 42	STATE Ala.	ENLISTED AT IN THE	COUNTY OF	STATE OF	NAME OF COMDR	DISCHARGED AT	WOUNDED AT	WITNESSES E. J. Mancill Henry Williams	REMARKS C. B.
Polk	ITEMS	DATE	DEBITS	FDLNO	ITEMS	DATE								(Over)

CONFEDERATE MILITARY RECORD	
1. Name - Appenalem, E. L.	Command - Washington Light Infantry
2. Rank - Private	Co. 2 3rd Ala. Regt. - Battle of Ft. Mifflin
3. Date and Place of Enlistment	Mobile - Sept 1861 - June 1862
4. Re-enlistment	Mobile - Capt. Archibald Gracie, 1st Ala. Heavy Artillery
5. Engagements	Transfers
6. Wounds and Hospital Record	
7. Date and Place of Capture, or Discharge	
8. Prison Record	
9. Was Substantive Enlisted?	

Private. Age 34.

Covington County Ala. Aug 27-1864

Home Guard.

Discharged from 2nd to 1st Class.
Original Muster Roll Dated Sept 3rd 1864.

1. Name: John Private		Company I 21st Alabama	
Enlisted at Brewton, September and served until the close of war when he was paroled at North Carolina.			
Born January 11, 1830, Covington County, Alabama.			
Address, 1921: Oriah, Monroe County, Ala. P. O. Box 48, Alabama.			
1921 Census of Confederate Soldiers.			

CONFEDERATE MILITARY RECORD	
1. Name: John	Command: 21st Alabama
2. Rank: Private	Promotions:
3. Date and Place of Enlistment: Sept 1864, Brewton, Ala.	Transfers:
4. Re-enlistment:	
5. Engagements: None	
6. Wounds and Hospital Record:	
7. Date and Place of Capture, or Discharge:	
8. Prison Record:	
9. Was Substitute Furnished?	
10. Remarks: Discharge at Lynchburg, Va. Jan 3, 1865.	
11. Authority: Historical roll near Richmond, Va. Jan 3/65. (304)	

Applin, S. T.,

Admission Certificate
No. 11111, dated May 2, 1913.

Received of the

State of Alabama,
Department of Public Accounts,
State of Alabama.

The receipt shows that S. T. Applin, Private, Company F, 4th Alabama Cavalry, was discharged from the service of the State Artillery, and re-enlisted April 30, 1862, in the roll of the 39th Alabama Infantry, and last of all, he was re-enlisted in the roll of the 39th Alabama Infantry, and was considered a member of the 39th Alabama Infantry from the date of his discharge from the service of the State Artillery.

The receipt shows that S. T. Applin (No. 11111) was not found in the roll of the 39th Alabama Infantry, Confederate States Army, dated April 30, 1862, in the same roll as above mentioned, and that he was not in the roll of the 39th Alabama Infantry, Confederate States Army, dated May 2, 1865, in the same roll as above mentioned.

The receipt shows that S. T. Applin (No. 11111) was not found in the roll of the 39th Alabama Infantry, Confederate States Army, dated April 30, 1862, in the same roll as above mentioned, and that he was not in the roll of the 39th Alabama Infantry, Confederate States Army, dated May 2, 1865, in the same roll as above mentioned.

The receipt shows that S. T. Applin (No. 11111) was not found in the roll of the 39th Alabama Infantry, Confederate States Army, dated April 30, 1862, in the same roll as above mentioned, and that he was not in the roll of the 39th Alabama Infantry, Confederate States Army, dated May 2, 1865, in the same roll as above mentioned.

S. T. Applin

CHEQUES

FOLIO

SHIPPER

VOUCHER

DATE

DEBITS

FOLIO

CONFEDERATE MILITARY RECORD

1. Name Applin, S. T.
2. Rank Pvt Promotions
3. Date and Place of Enlistment Apr 30th at Louisville by Capt. A. J. ...
4. Re-enlistment
5. Engagements
6. Wounds and Hospital Record
7. Date and Place of Capture, or Discharge
8. Prison Record
9. Was Substitute Furnished?
10. Remarks
11. Authority

CONFEDERATE MILITARY RECORD

1. Name Applin, S. T.
2. Rank Pvt Promotions
3. Date and Place of Enlistment
4. Re-enlistment
5. Engagements
6. Wounds and Hospital Record
7. Date and Place of Capture, or Discharge
8. Prison Record

CONFEDERATE MILITARY RECORD

1. Name *W. H. ...* Command *...*
2. Rank *Private* Promotions
3. Date and Place of Enlistment *?*
4. Re-enlistment *Transfers*
5. Engagements
6. Wounds and Hospital Record *B*
7. Date and Place of Capture or Discharge
8. Prison Record
9. Was Substitute Furnished?
10. Remarks
11. Authority Original roll, Montgomery Ala., July 1, 1862.

CONFEDERATE MILITARY RECORD

1. Name *...* Command *...*
2. Rank *Private* Promotions
3. Date and Place of Enlistment *...*
4. Re-enlistment *Transfers*
5. Engagements
6. Wounds and Hospital Record
7. Date and Place of Capture or Discharge
8. Prison Record
9. Was Substitute Furnished?
10. Remarks
11. Authority *...* rolls and statements of *...*

Co. E, 63rd, Ala. Inf. Reg.

*Appoling
(Private)*

ALABAMA PENSION NO. 33953 COUNTY

NAME OF PENSIONER J. C. Appling

RANK Pvt

CO. F 63 REGT.

Ala. INFANTRY CAVALRY 1861

ENLISTED Aug. 1863 IN THE

AT Franklin IN THE

COUNTY OF IN THE

STATE OF Ala.

NAME OF COMMANDER

DISCHARGED AT 1865 IN

WOUNDED AT Spanish Fort

WITNESSES J. C. Hopkins

M. J. Kirkland

REMARKS

(Over)

Appling, James Chandler
Private

Co. K. (Captain Harvey
Whitley) 9th Ala. Cav.
Balls Reg.

Enlisted Sept. 20, 1863 at Fayette Co. Ala. continued until
close of war was at Talladega Ala. at time of surrender
and was never paroled. (Served under Gen. Pillow).

Personal Statement Census Tax Assessor Walker County 1907

Enlisted at Franklin, Alabama in 1863 and served until
the war at Talladega, Ala. at time of surrender
and was never paroled. (Served under Gen. Pillow).

Enlisted at Fayette Co. Ala. in 1863 and served until
the war at Talladega, Ala. at time of surrender
and was never paroled. (Served under Gen. Pillow).

Name	Appling, Jessie M.		Serial No.	2277
Command	Private	Prison Guard		
Complaint	None stated			
Date admitted	Sept. 16, 1863			
Date returned to duty	not given			
Remarks	"Stopped one night"			

Authority: "Hospital Register" of the General Hospital, Selma, Ala., preserved in Alabama State Department of Archives and History

(Form 24)

<i>Appling, Jessie M.</i>	<i>6th Ala. Inf. Regt.</i>
<i>Private</i>	
<i>Died of smallpox in 1863</i>	
<i>Compiled roll by Lucius R. ...</i>	

CONFEDERATE MILITARY RECORD

- Name *Appling, John L.* Command *Edward Warren's Bat.*
- Rank *8th Co. Capt.* Promotions
- Date and Place of Enlistment *Tuscaloosa, Ala. July 25, 1863*
- Re-enlistment Transfers
- Engagements
- Wounds and Hospital Record
- Date and Place of Capture or Discharge
- Prison Record
- Was Substitute Furnished
- Remarks

CONFEDERATE MILITARY RECORD

1. Name *Appling, Jno. L.* Company *Ed. Searns Co. B. & C.*
2. Rank *8th Corp.* Promotions *2d Lt.*
3. Date and Place of Enlistment *Tuscaloosa Ala July 25-1863*
4. Re-enlistment Transfers
5. Engagements
6. Wounds and Hospital Record
7. Date and Place of Capture, or Discharge
8. Prison Record
9. Was Substitute Furnished?
10. Remarks *Appointed Corp. from rank Oct 17-1863*
11. Authority *Land Roll Oct 31, 63. Pollard, etc.*

C. S. A.

Appling, William B.
Private

Lumsden Battery Light Artillery

FROM: History of Lumsden Battery by Dr. Geo. Little and James K. Maxwell

CONFEDERATE MILITARY RECORD

1. Name *Appling, Wm. B. (1841-)*, Private in Lumsden's Battery. Sketch of.
2. Rank In-Memorial Record of Alabama (1883), Vol. 11, pp. 1019-1020.
3. Date and Place of Enlistment
4. Re-enlistment Transfers
5. Engagements
6. Wounds and Hospital Record
7. Date and Place of Capture, or Discharge
8. Prison Record
9. Was Substitute Furnished?

RECORD OF FUNERAL

77

Yearly No.

Date of Entry NOV 4 1968

DICK J APLIN

WHITE

Married Single Widowed Divorced

Husband Wife Widow } MRS ALICE JACKSON APLIN
 or of } Age of Husband or Wife (if living) Years

957 3RD AVE

P.O. ALICE APLIN

MOBILE, ALA

ABOVE

(or informant)

BURIAL - VAULT

Home of War... NO

LABORER

(Social Security Number)

Home Address CITY OF MOBILE

NOV 4 1968

(Mo.) (Day) (Yr.) (Hour)

NOV 6 1903 Age 65

(Mo.) (Day) (Yr.) (Yrs.) (Mos.) (Days)

WILMINGTON, ALA

Name of Mother MARTHA HARRISON

Funeral Date NOV 7 THUR 2P M.

(Date) (Day of Week) (Hour)

WEST SIDE BAPTIST

(Address)

Name of Deceased BAPTIST

Residence State ALA

(or U.S. or City or County) (Years) (Months)

Funeral Home DOA MOBILE MEMORIAL

Funeral Home Coronary Funeral Home

Causes arteriosclerosis

hypertension

Physician DR PAUL O'NEAL

(or Coroner)

MOBILE, ALA

Funeral Home MILLER CEMETERY

Funeral Home CALHOON GUNMETAL

(State Color and Number)

Funeral Home STAN CASKET

Funeral Home MILLER CEMETERY

Lot No.

Grave No.

Section No.

Block No.

Owner

Complete Funeral (except outlays).....	\$	
Casket <u>WOOD</u>	\$	<u>50.00</u>
Burial Vault or Box <u>WOOD</u>	\$	<u>50.00</u>
(State Kind)		
Embalming Body.....		
(Name of Embalmer)		
Barber, \$.....	Hair Dressing, \$.....	
Dressing Body, \$.....	Underwear, \$.....	
Suit or Dress.....		
(State Kind and Color)		
Slippers, \$.....	Hose, \$.....	
Folding Chairs, \$.....	Tarpaulin, \$.....	
Candelabrum, \$.....	Candles, \$.....	
Door Spray, \$.....	Gloves, \$.....	
Funeral Car, \$.....	Ambulance, \$.....	
Limousines to Cemetery.....	@ \$.....	
Extra Limousines.....	@ \$.....	
Autos to R. R. Station.....	@ \$.....	
Getting Remains from.....		
Taking Remains to.....		
Trip to Coroner's Inquest.....		
Delivering Box to.....		
Deliver Flowers to.....		
Removal Charges.....		
Procuring Burial Permit.....		
(State Number and District)		
..... Certif. Copies of Death Certificates No.....		
(State Physician's or Coroner's)		
Pall Bearer Service, \$.....	Use of Chapel, \$.....	
Gross Total for Sales Tax.....	\$	
Outlay for Lot.....		
Cremation.....		
Flowers, \$.....	Palms, \$.....	Matting, \$.....
Rental of Tent, \$.....	of Temporary Vault, \$.....	
Opening of Grave or Tomb.....		<u>50.00</u>
Lining Grave, \$.....	Lowering Device, \$.....	
Outlay for Shipping Charges.....		
Clergymen, \$.....	Singers, \$.....	Organist, \$.....
Railroad or Motor { Tickets, \$.....	Aero-plane Service, \$.....	
Telegr., Phone, Cable or Radio Charges.....		
Cash Advanced.....		
Out of town Funeral Director's Charges.....		
Personal Service.....		
..... line Death Notices in <u>MOB</u> Papers.....		<u>5.00</u>
(Names of Newspapers)		
Sales Tax.....	\$	<u>25.00</u>
Total Footing of Bill.....	\$	
Less.....	\$	
Balance.....	\$	
Entered into Ledger, page.....		or below.
Misc.....		

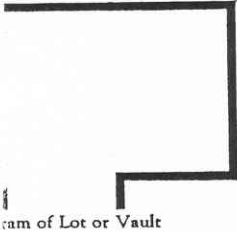

Diagram of Lot or Vault

Name of Deceased: DALLAS WARREN APPLIN WHITE
 Married Single Widowed Divorced (What Race)

Residence: LAKELAND, FLA. RFD. Husband Wife Widow } MRS LULA MARTIN
 or _____ of } Age of Husband or Wife (if living) _____

Charge to: U.S. Govt - Mt. Allen
 Address: _____

Order given by: Widow
(or informant)

How Secured: Govt. A.L.N.D.W.

If Veteran, Name of War: WORLD WAR I

Occupation: FARMER
(Social Security Number)

Employer and Address: Govt.

Date of Death: MAY 24 1954 10:12 AM
(Mo.) (Day) (Yr.) (Hour)

Date of Birth: AUG 25 1904 60
(Mo.) (Day) (Yr.) (Yrs.) (Mos.) (Days)

Services at: NORTH CREEK BAPTIST CHURCH

Clergyman: CHARLES A. WEBSTER - DUNNISON
(Address) 25 20 S. CREEK

Religion of the Deceased: TEKSAH. WITNESS

Birthplace: COU. CO. ALA.

Resided in the State: ALABAMA
(or U. S. or City or County) (Years) (Months)

Place of Death: VETERANS HOSPITAL - MFG. AVE

Cause of Death: GENERALIZED CARCINOMATOSIS OF PERITONEAL CAVITY

Contributory Causes: CARCINOMA OF SIGMOID
H.I. PROSTATECTOMY, BIL. ADENOMA

Certifying Physician: R.C. HENRY
(or Coroner)

His Address: MONT GOMERY, ALA.

Name of Father: WILLIAM T. APPLIN

His Birthplace: _____

Maiden Name of Mother: AMANDY E. HOLLEY

Her Birthplace: _____

Date of Funeral: MAY 26 WED 1954 10:00 AM
(Date) (Day of Week) (Hour)

Motor Ship } Remains to NORTH CREEK

Size of Casket: Govt CONTRACT - MOUNTAIN CHAPEL
(State Color and Number)

Manufactured by: _____

Cemetery } NORTH CREEK
 Crematory }

Miscellaneous: PALL BEARER

Miscellaneous: PANOR. RIDGE, FRANK. HONNEY

Miscellaneous: ABRON COOK, FOREST CAMPBELL, JAMES COOK

Complete Funeral (except outlays)	\$
Casket	
Burial Vault or Box <u>ANDA V. CO</u>	<u>25</u>
Embalming Body	
Barber, \$	Hair Dressing, \$
Dressing Body, \$	Underwear, \$
Suit or Dress	
Slippers, \$	Hose, \$
Folding Chairs, \$	Tarpaulin, \$
Candelabrum, \$	Candles, \$
Door Spray, \$	Gloves, \$
Funeral Car, \$	Ambulance, \$
Limousines to Cemetery	@ \$ <u>FOR FNL</u>
Extra Limousines	@ \$
Autos to R. R. Station	@ \$
Getting Remains from	
Taking Remains to	
Trip to Coroner's Inquest	
Delivering Box to	
Deliver Flowers to	
Removal Charges	
Procuring Burial Permit	
Certif. Copies of Death Certificates No.	
Pall Bearer Service, \$	Use of Chapel, \$
Gross Total for Sales Tax	\$
Outlay for Lot	
Cremation	
Flowers, \$	Palms, \$
Rental of Tent, \$	of Temporary Vault, \$
Opening of Grave or Tomb	
Lining Grave, \$	Lowering Device, \$
Outlay for Shipping Charges	
Clergyman, \$	Singers, \$
Railroad or Motor } Tickets, \$	Aero-plane Service, \$
Telegr., Phone, Cable or Radio Charges	
Cash Advanced	
Out of town Funeral Director's Charges	
Personal Service	
_____ line Death Notices in _____ Papers	
(Names of Newspapers)	
<u>CONDUCTING FUN. SERVICES</u>	<u>50</u>
Sales Tax	
Total Footing of Bill	\$ <u>150</u>
Less	\$
Balance	\$
Entered into Ledger, page _____ or below.	
Miscellaneous	

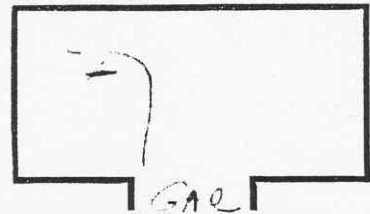

Lot No. _____
 Grave No. _____
 Section No. _____
 Block No. _____
 Owner _____

Diagram of Lot or Vault: GAE

Miscellaneous: PALL BEARER

Miscellaneous: PANOR. RIDGE, FRANK. HONNEY

Miscellaneous: ABRON COOK, FOREST CAMPBELL, JAMES COOK

Date	Amount Paid	Balance	Date	Amount Paid	Bal
		\$ 100 00			
		\$ 50 00			

To Above Balance: paid by Mrs Applin

By Payment: U.S. Govt Check

Total No. Yearly No. Date of Entry MARCH 17 1936
 Name of Deceased MRS. FANNIE L. APLIN
 Married Single Widowed Divorced
 Residence: WITH SON NORTH 5TH ST. Husband Wife Widow } JOE APLIN (DECEASED)
 Charge to: EMMETT APLIN or of } Age of Husband or Wife (if living) Year
 Address: FLORALA ALA
 Order given by: EMMETT APLIN
 How Secured: BURIAL POLICY & CASH
 If Veteran, Name of War NO
 Occupation HOUSEWIFE
 Employer and Address SELF
 Date of Death: MAR 17 1936 4:50 PM
 Date of Birth: JAN 3 1888 Age 72
 Services at: NEW HOPE CHURCH
 Clergyman: REV. MACEY
 Religion of the Deceased: CHURCH OF CHRIST
 Birthplace: CRENSHAW CO ALA
 Resided in the State ALA
 Place of Death: NORTH 5TH ST. FLORALA
 Cause of Death: MYOCARDIAL FAILURE
 Contributory Causes: CORONARY OCCLUSION

Certifying Physician: DR. C. N. MATTHEWS
 His Address: FLORALA ALA
 Name of Father: W. N. LINTON
 His Birthplace
 Maiden Name of Mother: P. R. LINTON
 Her Birthplace
 Date of Funeral: MAR 19 SAT 11 A. M.
 Motor } Remains to: NEW HOPE
 Ship }
 Size of Casket: 699 BBH BLUE PLUSH
 Manufactured by: STAN CASKET CO
 Cemetery } NEW HOPE
 Crematory }
 Lot No.
 Grave No.
 Section No.
 Block No.
 Owner
 Miscellaneous

Complete Funeral (except outlays)	\$	
Casket: <u>699 BBH BLUE PLUSH</u>		<u>SERVICE</u>
Burial Vault or Box: <u>AMB BERT. MENEZ</u>		<u>125.00</u>
Embalming Body		
Barber, \$		
Dressing Body, \$		
Suit or Dress		
Slippers, \$		
Folding Chairs, \$		
Candelabrum, \$		
Door Spray, \$		
Funeral Car, \$		
Limousines to Cemetery @ \$		
Extra Limousines @ \$		
Autos to R. R. Station @ \$		
Getting Remains from		
Taking Remains to		
Trip to Coroner's Inquest		
Delivering Box to		
Deliver Flowers to		
Removal Charges		
Procuring Burial Permit		
— Certif. Copies of Death Certificates No.		
Pall Bearer Service, \$		
Gross Total for Sales Tax		
Outlay for Lot		
Cremation		
Flowers, \$		
Rental of Tent, \$		
Opening of Grave or Tomb		
Lining Grave, \$		
Outlay for Shipping Charges		
Clergyman, \$		
Railroad } Tickets, \$		
or Motor } Aero-planes Service, \$		
Telegr., Phone, Cable or Radio Charges		
Cash Advanced		
Out of town Funeral Director's Charges		
Personal Service		
. line Death Notices in Papers		
Sales Tax <u>3% ALA SALES TAX</u>		<u>5.25</u>
Total Footing of Bill	\$	<u>180.00</u>
Less <u>100.00 Vault Policy</u>	\$	<u>80.00</u>
Balance	\$	<u>80.00</u>
Entered into Ledger, page or below.		
Miscellaneous		

Date	Amount Paid	Balance	By Payment
<u>3/22/36</u>	To Above Balance	<u>80.00</u>	To Balance Forward
			By Payment

RECORD OF FUNERAL

99

69
JRE

Yearly No. _____ Date of Entry JAN 16 1969
 Deceased LAURA BARNES APLIN
 Married Single Widowed Divorced
ET #2 OPP
 Husband Wife Widow }
 or _____ of _____ (What Race) WHITE
 Age of Husband or Wife (if living) _____ Years

MRS GLADYS POWELL
FLORALA, ALA

by ABOVE
 (or informant)
BURIAL & OPEN

Name of War NO
HOUSEWIVES
 (Social Security Number)

Address SELF
JAN 16 1969 8:30 PM
 (Mo.) (Day) (Yr.) (Hour)

MARCH 17 1886 Age 82 79
 (Mo.) (Day) (Yr.) (Yrs.) (Mos.) (Days)

Inter DALE CO
 of Mother SARAH CARRISH

Place BUTLER CO
 Date JAN 18 SAT 2P M.
 (Date) (Day of Week) (Hour)

NEW HOPE BAPTIST
BU TUCKER APLIN
 (Address)

Where Deceased NEW HOPE BAPTIST
WINSTON

State LIFE
 (or U.S. or City or County) (Years) (Months)

BUSTER APLIN OPP ET #2
 Causes CONGENITAL OCCLUSION
ARTERIO SCLEROSIS

Physician DR CN MATTHEWS
FLORALA, ALA
 (or Coroner)

Place of Burial NEW HOPE
CRANE & BREED GOLD & SILVER
 (State, Color and Number)

by CRANE & BREED
NEW HOPE CEMETERY

Lot No. _____
 Grave No. _____
 Section No. _____
 Block No. _____
 Owner _____
 or Vault

Complete Funeral (except outlays)	\$	
Casket		1300 00
Burial Vault or Box		100 00
Embalming Body (State Kind)		
Barber, \$ Hair Dressing, \$		
Dressing Body, \$ Underwear, \$		
Suit or Dress (State Kind and Color)		
Slippers, \$ Hose, \$		
Folding Chairs, \$ Tarpaulin, \$		
Candelabrum, \$ Candles, \$		
Door Spray, \$ Gloves, \$		
Funeral Car, \$ Ambulance, \$		
Limousines to Cemetery @ \$		
Extra Limousines @ \$		
Autos to R. R. Station @ \$		
Getting Remains from		
Taking Remains to		
Trip to Coroner's Inquest		
Delivering Box to		
Deliver Flowers to		
Removal Charges		
Procuring Burial Permit (State Number and District)		
Certif. Copies of Death Certificates No. (State Physician's or Coroner's)		
Pall Bearer Service, \$ Use of Chapel, \$		
Gross Total for Sales Tax	\$	
Outlay for Lot		
Cremation		
Flowers, \$ Palms, \$ Matting, \$		
Rental of Tent, \$ of Temporary Vault, \$		
Opening of Grave or Tomb		50 00
Lining Grave, \$ Lowering Device, \$		
Outlay for Shipping Charges		
Clergymen, \$ Singers, \$ Organist, \$		
Railroad { Tickets, \$ Aero- plane Service, \$		
Telegr., Phone, Cable or Radio Charges		
Cash Advanced		
Out of town Funeral Director's Charges		
Personal Service		
Line Death Notices in _____ Papers (Names of Newspapers)		
Sales Tax		
Total Footing of Bill	\$	1450 00
Less _____ Burial	\$	300 00
Balance	\$	1150 00
Entered into Ledger, page _____ or below.		

Misc. DONALD RAY DUKES ROYCE DUKES
WILLIAM EARL DUKES ALTON HOLLAND

82

RECORD OF FUNERAL

*cert mailed
interbury
#1/14/65*
*cert mailed
cov HP
#1/17/65*

Total No. _____ Yearly No. _____ Date of Entry APRIL 9

Name of Deceased WILLIAM EMMETTE APLIN WHITE
 Married Single Widowed Divorced

Residence NORTH 5TH ST Husband Wife Widow } ESTER ROBBINS (What Race)
or _____ of } Age of Husband or Wife (if living)

Charge to WIFE - MRS ESTER APLIN

Address NORTH 5TH ST

Order given by ABOVE

How Secured BURIAL & OPEN (or informant)

If Veteran, Name of War WW II

Occupation EGLIN AFB (Social Security Number)

Employer and Address 13 604

Date of Death APRIL 7 1965 3:15 PM (Hour)

Date of Birth JUN 23 1910 Age 54 (Yrs.) (Mos.) (Days)

Name of Father JOE APLIN

His Birthplace _____

Maiden Name of Mother FANNIE LINTON

Her Birthplace _____

Date of Funeral APRIL 11 SUN 2:30 P.M. (Day) (Day of Week) (Hour)

Services at NEW HOPE

Clergyman REV. R. I. LAURENCE E. P. ROBBINS (Address)

Religion of the Deceased BAPTIST

Birthplace CRENSHAW

Resided in the State ALABAMA (or U.S. or City or County) (Years) (Months)

Place of Death HOME

Cause of Death SELF INFLICTED GUNSHOT

Contributory Causes CHEST

Certifying Physician DR. McLEOD (or Coroner)

His Address ANDALUSIA

Motor Ship } Remains to NEW HOPE

Size of Casket CARRI BRONZE (State Color and Number)

Manufactured by ALABAMA CASKET

Cemetery } NEW HOPE
Crematory }

Lot No. _____
Grave No. _____
Section No. _____
Block No. _____
Owner _____

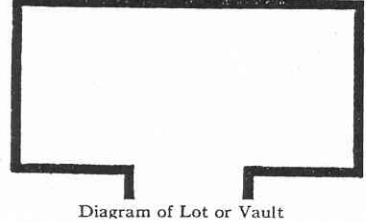
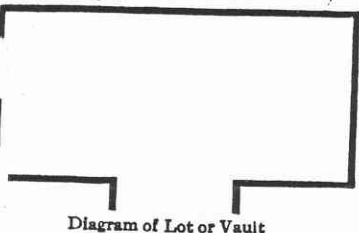

Diagram of Lot or Vault

Complete Funeral (except outlays)	\$	100
Casket		12
Burial Vault or Box <u>W. B. & M. MARRI</u>	(State Kind)	20
Embalming Body	(Name of Embalmer)	7
Barber, \$	Hair Dressing, \$	
Dressing Body, \$	Underwear, \$	
Suit or Dress	(State Kind and Color)	
Slippers, \$	Hose, \$	
Folding Chairs, \$	Tarpaulin, \$	
Candelabrum, \$	Candles, \$	
Door Spray, \$	Gloves, \$	
Funeral Car, \$	Ambulance, \$	2
Limousines to Cemetery	@ \$	
Extra Limousines	@ \$	
Autos to R. R. Station	@ \$	
Getting Remains from		
Taking Remains to		
Trip to Coroner's Inquest		
Delivering Box to		
Deliver Flowers to		
Removal Charges		
Procuring Burial Permit	(State Number and District)	
Certif. Copies of Death Certificates No.	(State Physician's or Coroner's)	
Pall Bearer Service, \$	Use of Chapel, \$	
Gross Total for Sales Tax	\$	
Outlay for Lot		
Cremation		
Flowers, \$	Palms, \$	Matting, \$
Rental of Tent, \$	of Temporary Vault, \$	
Opening of Grave or Tomb		
Lining Grave, \$	Lowering Device, \$	
Outlay for Shipping Charges		
Clergymen, \$	Singers, \$	Organist, \$
Railroad or Motor	Tickets, \$	Aero-plane Service, \$
Telegr., Phone, Cable or Radio Charges	MISC	1
Cash Advanced		
Out of town Funeral Director's Charges		
Personal Service		
line Death Notices in	Papers	
(Names of Newspapers)		
Sales Tax		18
Total Footing of Bill	\$	107
Less <u>1300 Burial</u>	\$	30
Balance	\$	77

Address.....
 Order given by MRS. APLIN + BRUCE
 How Secured: POLICIES
 If Veteran, Name of War NO
 Occupation ADD. JOB IN OFFICE
 Employer and Address THE CITY OF FLORENDA
 Date of Death JUNE 8, 1954 5:30 PM
 Date of Birth JULY 13, 1871 Age 83
 Services at NEW HOPE
 Clergyman REV. WOMACK + REV. W. H. HALL
 Religion of the Deceased BAPTIST
 Birthplace.....
 Resided in the State FLA.
 Place of Death HOME
 Cause of Death:.....
 Contributory Causes.....
 Certifying Physician DR. J. F. HILLEY
 His Address: FLORAL AVE
 Name of Father JAMES JASPER APLIN
 His Birthplace.....
 Maiden Name of Mother ELIZABETH MARTIN
 Her Birthplace:.....
 Date of Funeral JUNE 12, THURSDAY 3:30 PM
 Motor } Remains to.....
 Ship }
 Size of Casket 450 M 1/2
 Manufactured by STANCO
 Cemetery } NEW HOPE - OFF OPP. H.W.A.
 Crematory }



Lot No.....
 Grave No.....
 Section No.....
 Block No.....
 Owner.....
 Miscellaneous.....

Complete Funeral (except outlays) Mary Sue \$ Howery
 Casket.....
 Burial Vault or Box ANDA V. CO.
 Embalming Body R.B.
 Barber, \$..... Hair Dressing, \$.....
 Dressing Body, \$..... Underwear, \$.....
 Suit or Dress.....
 Slippers, \$..... Hose, \$.....
 Folding Chairs, \$..... Tarpaulin, \$.....
 Candelabrum, \$..... Candles, \$.....
 Door Spray, \$..... Gloves, \$.....
 Funeral Car, \$..... Ambulance, \$.....
 Limousines to Cemetery @ \$.....
 Extra Limousines @ \$.....
 Autos to R. R. Station @ \$.....
 Getting Remains from.....
 Taking Remains to.....
 Trip to Coroner's Inquest.....
 Delivering Box to.....
 Deliver Flowers to.....
 Removal Charges.....
 Procuring Burial Permit.....
 Certif. Copies of Death Certificates No.....
 Pall Bearer Service, \$..... Use of Chapel, \$.....
 Gross Total for Sales Tax..... \$.....
 Outlay for Lot.....
 Cremation.....
 Flowers, \$..... Palms, \$..... Matting, \$.....
 Rental of Tent, \$..... of Temporary Vault, \$.....
 Opening of Grave or Tomb.....
 Lining Grave, \$..... Lowering Device, \$.....
 Outlay for Shipping Charges.....
 Clergyman, \$..... Singers, \$..... Organist, \$.....
 Railroad } Tickets, \$..... Aero-
 or Motor } plane Service, \$.....
 Telegr., Phone, Cable or Radio Charges.....
 Cash Advanced.....
 Out of town Funeral Director's Charges.....
 Personal Service.....
 ..line Death Notices in..... Papers
 (Names of Newspapers)
 Sales Tax.....
 Total Footing of Bill..... \$.....
 Less..... \$.....
 Balance..... \$.....
 Entered into Ledger, page..... or below.
 Miscellaneous.....

Date	Amount Paid	Balance	Date	Amount Paid	Balance
	To Above Balance	\$		To Balance Forward	\$
	By Payment	\$		By Payment	\$
	" "	\$		" "	\$
	" "	\$		" "	\$
	" "	\$		" "	\$

RECORD OF FUNERAL

No 402

Date Jan 15 1945

NAME OF DECEASED WILLIAM JOE APLIN

Race W Where Born COV. CO. ALA

RESIDENCE OF DECEASED NORTH 57th St. Next to HINOTE - OF FANNIE LINTON.

OCCUPATION OF DECEASED SHIP FIZZER

BORN - APRIL 1 1884

M. Single, Married, Divorced

DATE OF DEATH Jan 15, 1945

AGE 60 YEARS 9 MONTHS 14 DAYS

DATE OF FUNERAL Jan 17, 1945

SERVICES AT New Hope Church

PASTOR Rev. V. D. Marrison

ADDRESS Lockhart Ala.

RELIGION OF DECEASED Baptist

RESIDED IN THE STATE Ala

PLACE OF DEATH Mobile Ala Hospital

CAUSE OF DEATH

CERTIFYING PHYSICIAN Dr. L. D. Baker

ADDRESS Calhousa

NAME OF FATHER Unknown

BIRTHPLACE

MATERNAL NAME OF MOTHER Unknown

BIRTHPLACE

INTERMENT AT New Hope Cemetery

CASKET	Service
OUTSIDE BOX	
BURIAL VAULT Calhous V. Co.	65 00
EMBALMING BODY	Service
Fluid R.B.	
BARBER, \$	HAIR DRESSING, \$
SUIT OR DRESS, \$	HOSE, \$
UNDERWEAR, \$	GLOVES, \$
HEARSE, \$ 10.00 TO Home	
AMBULANCE, \$ 4.00 FOR FUNERAL	Service
ACTIVE PALL BEARERS	
HONORARY PALL BEARERS	
BROWN-SERVICE BURIAL POLICY	
TELEPHONE AND TELEGRAMS	
COMPLETE FUNERAL EXPENSES TOTAL	65 00
SECURED BY Brown Service Policy	
& order of Cecil Aplin	
Paid By Cash	65 00

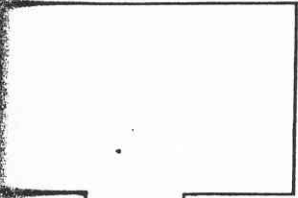

Diagram of Lot

LOT. NO. OWNER

RECORD OF FUNERAL

No. 72

Total No. _____ Yearly No. _____ Date of Entry JAN 28
 Name of Deceased ANDREW CECIL (TOBE) APLIN WHITE
 Married Single Widowed Divorced
 Residence Rt #2 FLORALA Husband Wife Widow of DOROTHY COLLINS A
 Charge to WIFE DOROTHY APLIN Age of Husband or Wife (If living) _____

Address Rt #2 FLORALA
 Order given by ABDUE
 How Secured BURIAL & OPEN (or informant)
 If Veteran, Name of War NO

Occupation CIVIL SERVICE
 Employer and Address U.S. 600 (Social Security Number) _____
 Date of Birth FEB 11 1920 Age 58
 Birthplace ALABAMA (Mo.) (Day) (Yr.) (Mos.) (Days)

Date of Death JAN 28 1979 8:15 AM
 Place of Death FLORALA MEMORIAL HOSP (Mo.) (Day) (Yr.) (Hour)
 Name of Father JOE APLIN

His Birthplace _____
 Maiden Name of Mother FANNIE LINTON
 Her Birthplace _____

Date of Funeral JAN 30 TUES 2P M
 Services at EVANS FUNERAL HOME
 Clergyman BILL EDWARDS (Address) _____

Religion of the Deceased BAPTIST
 Resided in the State LIFE LONG (or U.S. or City or County) (Years) (Months)
 Cause of Death _____
 Contributory Causes _____

Certifying Physician DR DONALD C. CAMPBELL (or Coroner)
 His Address NAVAL DOCTOR - PENSACOLA
 Truck } Remains to GREENWOOD
 Ship }
 Size of Casket BLUE STAN CASKET (State Color and Number)

Manufactured by _____
 Cemetery } GREENWOOD CEMETERY
 Crematory }

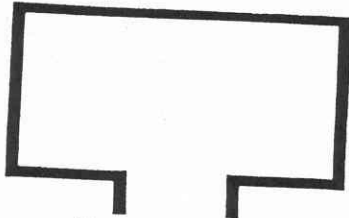

Diagram of Lot or Vault

Lot No. _____
 Grave No. _____
 Section No. _____
 Block No. _____
 Owner _____

Complete Funeral (except outlays)	\$	1995
Casket		
Burial Vault or Box	(State Kind)	
Embalming Body	(Name of Embalmer)	
Misc.		
Dressing Body, \$	Underwear, \$	
Suit or Dress	(State Kind and Color)	
Slippers, \$	Hose, \$	
Folding Chairs, \$	Tarpaulin, \$	
Candelabrum, \$	Candles, \$	
Door Spray, \$	Gloves, \$	
Funeral Car, \$	Ambulance, \$	
Limousines to Cemetery	@ \$	
Extra Limousines	@ \$	
Flower Car	@ \$	
Autos to R.R. or Air	@ \$	
Getting Remains from		
Taking Remains to		
Trip to Coroner's Inquest		
Misc.		
Removal Charges		
Procuring Burial Permit	(State Number and District)	
Certif. Copies of Death Certificates No.	(State Physician's or Coroner's)	
Pall Bearer Service, \$	Use of Chapel, \$	
Gross Total for Sales Tax	\$	
Outlay for Lot		
Cremation		
Flowers, \$	Palms, \$	Matting, \$
Rental of Tent, \$	of Temporary Vault, \$	
Opening of Grave or Tomb		
Lining Grave, \$	Lowering Device, \$	
Outlay for Shipping Charges		
Clergymen, \$	Singers, \$	Organist, \$
Railroad } Tickets, \$	Air Service, \$	
or Truck }		
Telegr., Phone, Cable or Radio Charges		
Cash Advanced		
Out of town Funeral Director's Charges		
Personal Service		
_____ line Death Notices in _____ Papers		
(Names of Newspapers)		
Sales Tax		
Totaling Footing of Bill	\$	1995.00
Less <u>\$700 Burial & Vault</u>	\$	700.00
Balance	\$	1295.00
Entered into Ledger, page _____ or below.		
Misc.		

Misc. _____

Misc. _____

52
cert number
DR CHILDS
11/3/71
cert number
Alanna H.R.
11/2/71

RECORD OF FUNERAL

Total No. Yearly No. Date of Entry NOV 5
Name of Deceased MRS ANNIE PETERS APLIN
 Married Single Widowed Divorced
Residence Rt #3 DEFUNIAK SPAINERS
Charge to ILETA APLIN
Address Rt #3 DEFUNIAK
Order given by ARCOE
How secured OPEN ACCOUNT
If Veteran, Name of War N.D.
Occupation HOUSEWIFE 267-983366 T (Social Security Number)
Employer and Address SELF
Date of Death NOV 5 FRI 1971 2:30 AM
Date of Birth JUNE 25 1891 Age 80
Name of Father JAMES PETERS
His Birthplace
Maiden Name of Mother SUSAN TINDALL
Her Birthplace
Date of Funeral NOV 7 SUN 2 P M.
Services at EIGHT MILE CHURCH
Clergyman ELDER W.A. WILLIAMS
Religion of the Deceased PRIMITIVE BAPTIST
Birthplace GENEVA CO
Resided in the State LIFE LONG WALTON
Place of Death WILKINSON HOSP
Cause of Death STROKE
Contributory Causes HEAD
Certifying Physician DR HOYT CHILDS
His Address JAMSON, ALA
Motor } Remains to EIGHT MILE
Ship }
Size of Casket BLUE BURUM NON SEALER
Manufactured by STAN CASKET
Cemetery } EIGHT MILE CEMETERY
Crematory }

834-
2469

Complete Funeral (except outlays) \$ 11
Casket
Burial Vault or Box
Embalming Body (State Kind)
Barber, \$ Hair Dressing, \$ (Name of Embalmer)
Dressing Body, \$ Underwear, \$
Suit or Dress
Slippers, \$ (State Kind and Color) Hose, \$
Folding Chairs, \$ Tarpaulin, \$
Candelabrum, \$ Candles, \$
Door Spray, \$ Gloves, \$
Funeral Car, \$ Ambulance, \$
Limousines to Cemetery @ \$
Extra Limousines @ \$
Autos to R. R. Station @ \$
Getting Remains from
Taking Remains to
Trip to Coroner's Inquest
Delivering Box to
Deliver Flowers to
Removal Charges
Procuring Burial Permit (State Number and District)
Certif. Copies of Death Certificates No. (State Physician's or Coroner's)
Pall Bearer Service, \$ Use of Chapel, \$
Gross Total for Sales Tax \$
Outlay for Lot
Cremation
Flowers, \$ Palms, \$ Matting, \$
Rental of Tent, \$ of Temporary Vault, \$
Opening of Grave or Tomb
Lining Grave, \$ Lowering Device, \$
Outlay for Shipping Charges
Clergymen, \$ Singers, \$ Organist, \$
Railroad } Tickets, \$ Aero- plane Service, \$
or Motor }
Telegr., Phone, Cable or Radio Charges
Cash Advanced
Out of town Funeral Director's Charges
Personal Service
..... line Death Notices in Papers
(Names of Newspapers)
Sales Tax
Total Footing of Bill
Less



Lot No.
Grave No.
Section No.
Block No.
Casket

Diagram of lot or vault

cert. filed
Smiths FH
NOV 27, 1977

RECORD OF FUNERAL

No. 271

Total No. _____ Yearly No. _____ Date of Entry _____

Name of Deceased JOHN JAY APLIN
 Married Single Widowed Divorced

Residence Rt #3 DEFUNIAK SPRINGS Husband Wife Widow MILDRED (Wife)
or _____ of _____ Age of Husband or Wife _____

Charge to WIFE MILDRED APLIN

Address ABOVE

Order given by MILDRED APLIN (or informant)

How Secured OPEN

If Veteran, Name of War NO

Occupation FARMING 262 304 755 (Social Security Number)

Employer and Address SELF

Date of Birth SEPT 19 1918 Age 59
(Mo.) (Day) (Yr.) (Mos.) (Days)

Birthplace GENEVA CO ALA

Date of Death NOV 21 1977 1:30AM
(Mo.) (Day) (Yr.) (Hour)

Place of Death BAY MEMORIAL

Name of Father JOHN APLIN

His Birthplace _____

Maiden Name of Mother ANNIE PETERS

Her Birthplace _____

Date of Funeral NOV 23 WED 2P M
(Date) (Day of Week) (Hour)

Services at EIGHT MILE

Clergyman ED NEELY CARL SANDERS (Address)

Religion of the Deceased _____

Resided in the State 43 YEARS
(or U.S. or City or County) (Years) (Months)

Cause of Death _____

Contributory Causes _____

Certifying Physician DR HENRY NICHOLS (or Coroner)

His Address 620 N. COVE BLVD, PANAMA CITY

Truck } Remains to EIGHT MILE
Ship }

Size of Casket CALHOUN (State Color and Number)

Manufactured by STAN

Cemetery } EIGHT MILE CEMETERY
Crematory }



Diagram of Lot or Vault

Lot No. _____
Grave No. _____
Section No. _____
Block No. _____
Owner _____

Misc. _____

Complete Funeral (except outlays)

Casket _____
 Burial Vault or Box _____ (State Kind)
 Embalming Body _____ (Name of Embalmer)
 Misc. _____
 Dressing Body, \$ _____ Underwear, \$ _____
 Suit or Dress _____ (State Kind and Color)
 Slippers, \$ _____ Hose, \$ _____
 Folding Chairs, \$ _____ Tarpaulin, \$ _____
 Candelabrum, \$ _____ Candles, \$ _____
 Door Spray, \$ _____ Gloves, \$ _____
 Funeral Car, \$ _____ Ambulance, \$ _____
 Limousines to Cemetery @ \$ _____
 Extra Limousines @ \$ _____
 Flower Car @ \$ _____
 Autos to R.R. or Air @ \$ _____
 Getting Remains from _____
 Taking Remains to _____
 Trip to Coroner's Inquest _____
 Misc. _____
 Removing Charges _____
 Procuring Burial Permit _____ (State Number and District)
 Certif. Copies of Death Certificates No. _____ (State Physician's or Coroner's)
 Use of Chapel, \$ _____
 Pall Bearer Service, \$ _____
 Gross Total for Sales Tax _____
 Outlay for Lot _____
 Cremation _____
 Flowers, \$ _____ Palms, \$ _____ Matting, \$ _____
 Rental of Tent, \$ _____ of Temporary Vault, \$ _____
 Opening of Grave or Tomb _____
 Lining Grave, \$ _____ Lowering Device, \$ _____
 Outlay for Shipping Charges _____
 Clergymen, \$ _____ Singers, \$ _____ Organist, \$ _____
 Railroad } Tickets, \$ _____ Air Service, \$ _____
 Truck }
 Telegr., Phone, Cable or Radio Charges _____
 Cash Advanced _____
 Out of town Funeral Director's Charges _____
 Personal Service _____
 _____ line Death Notices in _____ Papers
 (Names of Newspapers)
 Sales Tax _____
 Totaling Footing of Bill _____ \$
 Less _____ \$
 Balance _____ \$
 Entered into Ledger, page _____ or below.

Misc. _____

NAME Mrs LOVIE APLIN		156 14-40
Address 6th Ave Florala, Ala.		Date of Fnl. June 5, 1940 Ht. 2 M
Date of Death June 4, 1940	Occp. Dom	Services at New Hope Church
Place of Death Home		Preacher V. D. Marrison
Born June 15, 1866	Age 73	Active Pallbearers Lucious Plantt
Sex Female Color White Married M		Lige Fugua; Code McLeod.
Husband or Wife of William Joseph Aplin		George Hodge; A. D. McClaney
Birthplace Crenshaw Co. Ala.		Honorary Coy Turner
Father's Name Jim Leonard		
Birthplace South Carolina		
Mother's Name Louisa Barnes		
Birthplace Georgia		
Physician A. G. Williams		Survivors
Cause of Death Cancer		
Interment New Hope, Ala.		

RECORD OF FUNERAL

Total No. 305 Yearly No. 17 Date of Entry April 2
 Name of Deceased James Floyd Aplin
 Married Single Widowed Divorced
 Residence Hacoda Ala R02 Husband Wife Widow } Mollie (What I
 or of } Health (What I

Charge to
 Address
 Order given by (or informant)
 How Secured
 If Veteran, State War
 Occupation (Social Security Number)
 Employer and Address
 Date of Death April 28, 1940 11:30 AM
 Date of Birth July 14, 1894
 Age 45 9 14
 (Years) (Months) (Days)
 Date of Funeral April 29, 1940 MON 2 A M.
 (Date) (Day of Week) (Hour)

Services at New Hope
 Clergyman Rev. L. W. Carlton, city
 (Address)
 Religion of the Deceased
 Birthplace Covington Co. Ala
 Resided in the State Ala
 (or U. S. or City or County) (Years) (Months)
 Place of Death Lakewood, Fla.
 Cause of Death Dying when swimming - coronary thrombosis
 Contributory Causes

Certifying Physician Dr. A. G. Williams
 (or Coroner)
 His Address Lakewood Fla
 Name of Father William Joseph Aplin
 His Birthplace Lovine Ala.
 Maiden Name of Mother Elizabeth Linton
 Her Birthplace Ala.
 Motor } Remains to New Hope
 Ship }
 Size of Casket #PC 4/5 TWN 1X5P
 (State Color and Number)
 Manufactured by
 Cemetery } Chapell Hill (Stone at
 Crematory } (New Hope)

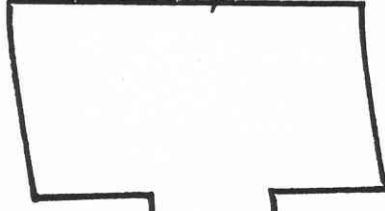

Lot No.
 Grave No.
 Section No.
 Block No.
 Owner

Complete Funeral (except outlays)
 Casket
 Burial Vault or Box (State Kind)
 Embalming Body (Name of Embalmer)
 Barber, \$ Hair Dressing, \$
 Dressing Body, \$ Underwear, \$
 Suit or Dress (State Kind and Color)
 Slippers, \$ Hose, \$
 Folding Chairs, \$ Tarpaulin, \$
 Candelabrum, \$ Candles, \$
 Door Spray, \$ Gloves, \$
 Funeral Car, \$ ✓ Ambulance, \$
 Limousines to Cemetery @ \$
 Extra Limousines @ \$
 Autos to R. R. Station @ \$
 Getting Remains from
 Taking Remains to
 Trip to Coroner's Inquest
 Delivering Box to
 Deliver Flowers to
 Removal Charges
 Procuring Burial Permit (State Number and District)
 _____ Certif. Copies of Death Certificates No.
 (State Physician's or Coroner's)
 Pall Bearer Service, \$ Use of Chapel, \$
 Gross Total for Sales Tax \$
 Outlay for Lot
 Cremation
 Flowers, \$ Palms, \$ Matting, \$
 Rental of Tent, \$ of Temporary Vault, \$
 Opening of Grave or Tomb
 Lining Grave, \$ Lowering Device, \$
 Outlay for Shipping Charges
 Clergyman, \$ Singers, \$ Organist, \$
 Railroad } Tickets, \$ Aero-
 or Motor } plane Service, \$
 Telegr., Phone, Cable or Radio Charges
 Cash Advanced
 Out of town Undertaker's Charges
 Personal Service
 line Death Notices in Papers
 (Names of Newspapers)
 Sales Tax
 Total Footing of Bill
 Less
 Balance
 Entered into Ledger, page or below.

Diagram of Lot or Vault

Name of Deceased JOHN THOMAS APLIN
 Married Single Widowed Divorced
 Residence: 105th AVE NEAR POWER STA. (What Race)
 Charge to BROWN SERVICE MEDAL - VAULT or of MRS. IDA DREADING. (if living)

Address
 Order given by MRS. APLIN (or informant)
 How Secured: POLICIES
 If Veteran, Name of War: NO
 Occupation: NIGHT WATCHMAN (Social Security Number)

Employer and Address
 Date of Death: JULY 12 1955 ABOUT 6:00 PM (Mo.) (Day) (Yr.) (Hour)
 Date of Birth: JUNE 11 1878 AGE 67 (FLORIDA) (Mo.) (Day) (Yr.) (Mors.) (Days)
 Services at: WEST SIDE BAPTIST CHURCH
 Clergyman: REV. T. W. WACK - H. B. Shephard (Address)
 Religion of the Deceased: BAPTIST
 Birthplace: OLD WALTON - NOW OKALOOSA
 Resided in the State: 40 YEARS (or U. S. or City or County) (Years) (Months)
 Place of Death: GARDEN
 Cause of Death: DROPPED DEAD

Contributory Causes: APPARENTLY
 REBRAL OR HEART COLLISION

Certifying Physician (or Coroner)
 His Address: WILLIAM T. APLIN
 Name of Father: MARTHA HARRISON
 His Birthplace
 Maiden Name of Mother: MARTHA HARRISON
 Her Birthplace

Date of Funeral: JULY 13 (THUR) 1955 2:30 P.M. (Date) (Day of Week) (Hour)
 Motor } Remains to
 Trip }
 Size of Casket: RADNEY 1/2 SILVER (State Color and Number)
 Manufactured by: STAAR CO. - CANNON
 Cemetery } CLEAR SPRINGS
 Ematory }

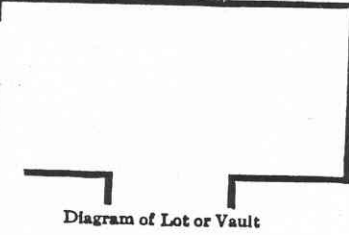

Miscellaneous
 Lot No.
 Grave No.
 Section No.
 Block No.
 Owner

Complete Funeral (except outlays)	\$	SEAVI
Casket... RADNEY 1/2 CUCK SILVER		
Burial Vault or Box... ANDA V. CO.		
Embalming Body R.B. J.R. EVAN (Name of Embalmer)		
Barber, \$... Hair Dressing, \$...		
Dressing Body, \$... Underwear, \$...		
Suit or Dress... (State Kind and Color) Funsel Hose, \$... (M. J. Jones)		
Slippers, \$... Folding Chairs, \$... Candelabrum, \$... Candles, \$...		
Door Spray, \$... Gloves, \$... Funeral Car, \$... Ambulance, \$...		
Limousines to Cemetery @ \$... Extra Limousines @ \$... Autos to R. R. Station @ \$...		
Getting Remains from... Taking Remains to... Trip to Coroner's Inquest... Delivering Box to... Deliver Flowers to... Removal Charges... Procuring Burial Permit... Certif. Copies of Death Certificates No. (State Number and District) (State Physician's or Coroner's)		
Pall Bearer Service, \$... Use of Chapel, \$...		
Gross Total for Sales Tax... Outlay for Lot... Cremation... Flowers, \$... Palms, \$... Matting, \$... Rental of Tent, \$... of Temporary Vault, \$... Opening of Grave or Tomb... Lining Grave, \$... Lowering Device, \$... Outlay for Shipping Charges... Clergyman, \$... Singers, \$... Organist, \$... Railroad } Tickets, \$... Aero-plane Service, \$... or Motor } Telegr., Phone, Cable or Radio Charges Cash Advanced Out of town Funeral Director's Charges Personal Service		
... line Death Notices in... Papers (Names of Newspapers)		
Sales Tax... Total Footing of Bill... Less... Balance... Entered into Ledger, page... or below... Miscellaneous	\$	SEAVI

Date	Amount Paid	Balance	Date	Amount Paid	Balance

RECORD OF FUNERAL

Total No. Yearly No. Date of Entry NOV. 20 1959
 Name of Deceased MRS. JDA DREDING APLIN WHITE
 Married Single Widowed Divorced (What Race)
 Residence WEST 5TH AVE Husband Wife Widow } J.T. Aplin m. 18 May 1916
 or of } Age of Husband or Wife (if living) Years

Charge to SONS & DAUGHTERS
 Address
 Order given by MRS. RAVANELL HOWARD
 (or informant)
 How Secured LOCKHART
 If Veteran, Name of War NO
 Occupation HOUSE WIFE
 (Social Security Number)
 Employer and Address SELF
 Date of Death NOV. 20 1959 3:30 PM
 (Mo.) (Day) (Yr.) (Hour)
 Date of Birth AUG. 30 1874 Age 85
 (Mo.) (Day) (Yr.) (Yrs.) (Mos.) (Days)
 Services at ASSEMBLY OF GOD
 Clergyman REV. HENRY MITCHELL REV. HOWARD
 (Address)
 Religion of the Deceased ASSEMBLY OF GOD
 Birthplace OKALOOSA CO. FLA.
 Resided in the State FLA.
 (or U. S. or City or County) (Years) (Months)
 Place of Death HOME WEST 5TH AVE
 Cause of Death
 Contributory Causes

Certifying Physician
 (or Coroner)
 His Address
 Name of Father BUD DREDING
 His Birthplace
 Maiden Name of Mother SARBY MCCELL
 Her Birthplace
 Date of Funeral NOV. 22 SUN 2:30 P.M.
 (Date) (Day of Week) (Hour)
 Motor } Remains to CLEAR SPRINGS
 ship }
 Size of Casket CALHOUN
 (State Color and Number)
 Manufactured by STAN CASKET
 Cemetery } CLEAR SPRINGS
 Crematory }

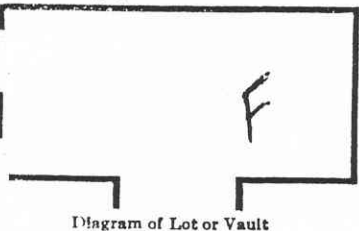

Miscellaneous
 Lot No.
 Grave No.
 Section No.
 Block No.
 Owner

Complete Funeral (except outlays)	\$
Casket <u>BASIC SER. CHD - CASKET</u>	\$
Burial Vault or Box <u>INSTALLATION & REPAIR SERVICE</u>	\$
(State Kind)	
Embalming Body	\$
(Name of Embalmer)	
Barber, \$.....	\$
Hair Dressing, \$.....	\$
Dressing Body, \$.....	\$
Underwear, \$.....	\$
Suitor Dress	\$
(State Kind and Color)	
Slippers, \$.....	\$
Hose, \$.....	\$
Folding Chairs, \$.....	\$
Tarpaulin, \$.....	\$
Candelabrum, \$.....	\$
Candles, \$.....	\$
Door Spray, \$.....	\$
Gloves, \$.....	\$
Funeral Car, \$.....	\$
Ambulance, \$.....	\$
Limousines to Cemetery	\$
Extra Limousines	\$
Autos to R. R. Station	\$
Getting Remains from	\$
Taking Remains to	\$
Trip to Coroner's Inquest	\$
Delivering Box to	\$
Deliver Flowers to	\$
Removal Charges	\$
Procuring Burial Permit	\$
(State Number and District)	
___ Certif. Copies of Death Certificates No.	\$
(State Physician's or Coroner's)	
Pall Bearer Service, \$.....	\$
Use of Chapel, \$.....	\$
Gross Total for Sales Tax	\$
Outlay for Lot	\$
Cremation	\$
Flowers, \$.....	\$
Palms, \$.....	\$
Matting, \$.....	\$
Rental of Tent, \$.....	\$
of Temporary Vault, \$.....	\$
Opening of Grave or Tomb	\$
Lining Grave, \$.....	\$
Lowering Device, \$.....	\$
Outlay for Shipping Charges	\$
Clergyman, \$.....	\$
Singers, \$.....	\$
Organist, \$.....	\$
Railroad } Tickets, \$.....	\$
or Motor } Aero-plane Service, \$.....	\$
Telegr., Phone, Cable or Radio Charges	\$
Cash Advanced	\$
Out of town Funeral Director's Charges	\$
Personal Service	\$
..... line Death Notices in	\$
(Names of Newspapers)	
Sales Tax	\$
Total Footing of Bill	\$
Less	\$
Balance	\$
Entered into Ledger, page or below.	\$
Miscellaneous	\$

Date	Amount Paid	Balance	Date	Amount Paid	Balance
------	-------------	---------	------	-------------	---------

50

CERTIFIED
HOEQUIST

RECORD OF FUNERAL

Total No. _____ Yearly No. _____ *Weekrow N. Aples 8400*
 Name of Deceased *MRS. THELMA ROSE APLIN* Date of Entry *8400*
 Married Single Widowed Divorced
 Residence *WINTER GARDEN FLA* Husband Wife Widow }
 Charge to *HOEQUIST FUNERAL HOME* or _____ of _____ Age of _____

Address *#28 EAST PLANT ST WINTER GARDEN*
 Order given by *ABOUC* *32187*
 How secured *OPEN ALL* (or Informant)
 If Veteran, Name of War *NO*
 Occupation *FRUIT PACKER* (Social Security Number)
 Employer and Address _____

Date of Death *OCT 18 1971*
 Date of Birth _____ Age *51*
 Name of Father _____

His Birthplace _____
 Maiden Name of Mother _____
 Her Birthplace _____

Date of Funeral *OCT 22 FRI 2P M.*
 Services at *EVANS FUNERAL HOME CHAPEL*
 Clergyman *REV. FRED WHITE*
 Religion of the Deceased *BAPTIST*

Birthplace *COVINGTON COUNTY*
 Resided in the State *21 YEARS WINTER GARDEN*
 Place of Death *WINTER GARDEN*

Cause of Death _____
 Contributory Causes _____
 Certifying Physician _____ (or Coroner)
 His Address _____

Motor Ship } Remains to *GREENWOOD*
 Size of Casket _____ (State Color and Number)

Manufactured by _____
 Cemetery } *GREENWOOD CEMETERY*
 Crematory }

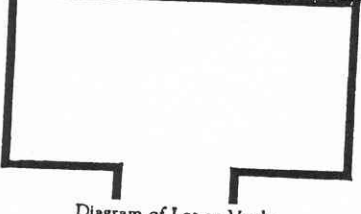

Diagram of Lot or Vault

Lot No. _____
 Grave No. _____
 Section No. _____
 Block No. _____
 Owner _____

Misc. _____

Complete Funeral (except outlays).
 Casket _____
 Burial Vault or Box _____ (State _____)
 Embalming Body _____ (Name of Emb _____)
 Barber, \$ _____ Hair Dressing, \$ _____
 Dressing Body, \$ _____ Underwear, _____
 Suit or Dress _____ (State Kind and Co _____)
 Slippers, \$ _____ Hose, \$ _____
 Folding Chairs, \$ _____ Tarpaulin, \$ _____
 Candelabrum, \$ _____ Candles, \$ _____
 Door Spray, \$ _____ Gloves, \$ _____
 Funeral Car, \$ _____ Ambulance, \$ _____
 Limousines to Cemetery @ \$ _____
 Extra Limousines @ \$ _____
 Autos to R. R. Station @ \$ _____
 Getting Remains from _____
 Taking Remains to _____
 Trip to Coroner's Inquest _____
 Delivering Box to _____
 Deliver Flowers to _____
 Removal Charges _____
 Procuring Burial Permit _____ (State Number a _____)
 Certif. Copies of Death Certificat _____ (State Physician's c _____)
 Pall Bearer Service, \$ _____ Use of Chap _____
 Gross Total for Sales Tax _____
 Outlay for Lot _____
 Cremation _____
 Flowers, \$ _____ Palms, \$ _____ Matting, \$ _____
 Rental of Tent, \$ _____ of Temporary V _____
 Opening of Grave or Tomb _____
 Lining Grave, \$ _____ Lowering Device _____
 Outlay for Shipping Charges _____
 Clergymen, \$ _____ Singers, \$ _____ Organist _____
 Railroad or Motor } Tickets, \$ _____ Aero-plane Service, _____
 Telegr., Phone, Cable or Radio Charges _____
 Cash Advanced _____
 Out of town Funeral Director's Charges _____
 Personal Service _____
 _____ line Death Notices in _____ Papers _____ (Names of Newspapers)
 Sales Tax _____
 Total Footing of Bill _____
 Less *DISCOUNT \$20.50* *(5%)*
 Balance _____
 Entered into Ledger, page _____ or below

Misc. _____

CERTIFICATE AS TO SERVICE BY A CONFEDERATE VETERAN

(39) Q. Do you know of your own personal knowledge that the above applicant performed service for the Confederacy as stated? A. yes-

(40) Q. Do you know positively that the above applicant concluded his service as stated? A. yes-

(41) Q. What was your Company and Regiment? A. Co I - R 29. Ala

(42) Q. Do you draw a pension from this state? A. yes-

(43) Q. Do you belong to a Camp of Confederate Veterans? A. No

(44) Q. If so, give name and location? A. X

(45) Q. What is your post-office address? A. Florala Ala
J. R. Powell
(Confederate Veteran sign here.)

Sworn to and subscribed before me this 13 day of May 1916
J. R. Roberts

A. J. P. in and for State of Ala. County of Covington

AFFIDAVIT OF TWO CITIZENS OF THE PRECINCT WHERE APPLICANT RESIDES

We, R. M. Trachman and J. T. Bryant

our post-office addresses being Ed's Ala Ala., and Etowah Ala Ala., respectively, do solemnly swear that we have known

John Aplin whose name is signed to the foregoing application 12 years and 6 years respectively, that we consider him to be a truthful and reliable person and do not believe that he would make a false statement for the purpose of securing a pension.

Rich. Kirchner
J. T. Bryant
(Two Citizens sign here.)

Sworn to and subscribed before me this 20 day of May 1916
W. M. Bishop

Julien P. ... in and for said State and County.

CERTIFICATE OF TAX ASSESSOR AS TO VALUE OF APPLICANT'S PROPERTY

I, B. B. Finklea, the Tax Assessor of Mauros County,

hereby certify that I have examined the tax books of Mauros County and that

I find that the attached schedule of property, amounting to \$ 647 is the actual value of the above applicant's property.

Accessed

B. B. Finklea
Tax Collector, Mauros County.
W. M. Bishop

Applin, John
Private

Company I
25th Alabama

Enlisted at Brewton, September and served until close of war at enlisting place at North Carolina.

Born January 3, 18__ , Covington County, Ala. a

Address, 1921, Uriah, Monroe County, Ala.

1868, Alabama

1921 Census of Confederate Soldiers.

CREDITS

FOLIO V

SHIPPER

VOUCHER

DATE

DEBITS

FOLIO V

ADJUTANT GENERAL'S OFFICE

War Department,
Adjutant General's Office,
Washington, D.C., 1913.

Respectfully forwarded to

Mr. W. T. Brooks,
Comptroller of Public Accounts,
State of Alabama.

The records show that S. T. Applin, private, Company B, 4th Battalion, Williard's Legion Artillery, Confederate States Artillery, enlisted April 30, 1862. On the roll for September and October, 1863, last on file, he was reported present.

After companies of the 4th Battalion and the 2d Battalion Williard's Legion, Confederate States Army, were consolidated in November 1863, to form the 59th Alabama Infantry, Confederate States Army.

The records show that Stephen T. Applin (name S. T. Applin not found) private, Company D, 59th Alabama Infantry, Confederate States Army, enlisted April 30, 1862. On the muster roll for January and February, 1865, (last on file), he was reported absent without leave since February 5, 1865.

No record has been found of the capture or parole of a man bearing this name as of either of the organizations mentioned.

W. T. Brooks

Compiled & contributed by: Maggie Aplin Highsmith

The Below APLIN MARRIAGES were sent in by Maggie Aplin Highsmith
If you have any information on these lines please E-mail her atmaganfarris@aol.com

GROOM BRIDE BOOK, PAGE, DATE

Joel Leon Adams - Eva Aplin R-146 04-22-1944

John M. Andrews - Fannie Lou Aplin 11-06-1910

Claud Aplin - Ellie Lee Taylor J-W- 257 12-11-1928

Edward Aplin - Annie Mae Elmore I-W 234 10-01-1924

Ernest Aplin - Ester Crosby J-W 372 08-11-1929

Frank E. Aplin - Cupid Wyatt F-484 01-05-1919

J. B. Aplin - Abbie Lee Castleberry V-34 12-18-1946

J. W. Aplin - Fannie Linton D-50 03-06-1909

James Floyd Aplin to Mollie Heath H-W 86 01-15-1920

John Aplin - Sallie Thompson A-280 11-25-1901

Joseph Aplin - Schelly Clark F-502 02-27-1919

Leonard Aplin - Carroll Wade T-523 11-05-1942

Lonnie Aplin - J. M. Dean K-W 482 06-04 1934

Mack M. Aplin - Mary King S-278 12-22-1945

Mack M. Aplin - Racine Ward O-60 05-21-1940

Thomas Aplin - Harriette Linton E-76 12-21-1909

Vester Aplin - Vondie Brodie I-W 562 ?

W.B. Aplin - Zula Jackson I-W 536 08-11-1926

Walter Lee Aplin - Johnnie Louise Morrill V-268 ?

William Thomas Aplin - Harriette Amanda Holey A-1 10-15-1874

Willie Aplin - Mrs. Ella Brooks Highsmith K-W 514 09 28-1934

Edmond Barnes - Emily Aplin 1850

(Info from 1850 Covington County Census)

F. A. Bozeman - Lizzie Aplin B-331 03-25-1907

Michael J. Coon - Ida E. Aplin A-1 09-25-1895

John Riley Cravey - Madora Etta Aplin A-257 05-16-1901

A. T. Dean - Dovia Aplin A-263 01-13-1902

Ralph W. Edwards - Dovie Aplin M-436 11-29-1937

James Hilton Johns - Odessa Aplin P-205 10-13-1942

Jimmy Lee Kervin - Vivian Aplin N-318 04-09-1939

D. E. Melton - Edna Aplin M-286 06-12-1937

S. H. Simmons - Bessie Aplin B-360 ?

D. Thomas - Emma Aplin D-499 11-28-1913

John T. Windham - Katie E. Aplin ? 10-25-1914

Thomas C. Wishum - Francis J. Aplin ?

J. T. Wright - Viola Aplin B-345 03-03-1907